



listino prezzi raccorderia
e componenti inox
**fittings and stainless
steel components price list**

Velo acciai[®]
STEEL PASSION

LISTINO PREZZI RACCORDERIA E COMPONENTI INOX/FITTINGS AND STAINLESS STEEL COMPONENTS PRICE LIST

RACCORDERIA GAS	5	BSP FITTINGS
RACCORDERIA ALIMENTARE DIN	10	DIN11851 FITTINGS
RACCORDERIA GAROLLA	18	GAROLLA FITTINGS
RACCORDERIA A SALDARE	22	WELDING FITTINGS
CURVE	24	BENDS
RACCORDERIA CLAMP	26	CLAMP FITTINGS
RACCORDERIA ENOLOGICA	28	ENOLOGICAL FITTINGS
RACCORDERIA MACON	29	MACON FITTINGS
RACCORDERIA MICROFUSA	30	MICROCAST FITTINGS
RACCORDERIA SMS	33	SMS FITTINGS
RACCORDERIA RJT/BSM	39	RJT/BSM FITTINGS
REGGITUBO	46	PIPE CLAMP
RIDUZIONI ECC/CONC + TEE	47	ECCENTRIC/ CONC. REDUCERS + TEE
VALVOLE DI NON RITORNO	53	NON RETURN VALVES
VALVOLE A FARFALLA	54	BUTTERFLY VALVES
VALVOLE A SFERA	55	BALL VALVES
FLANGE	57	FLANGES
PIEDINI	60	FEET
SFERE DI LAVAGGIO	63	SPRAY BALLS
ACCESSORI ENOLOGICI	64	ENOLOGICAL ACCESSORIES

Prezzi in Euro - Prices in Euro

In vigore dal 1 Settembre 2009 - Valid from 1 September 2009

Codice Code	Filetto Gas Bsp	D	S	L	B	Aisi 304	Aisi 316
100.18	1/8"	10	1.5	9	17	0.67	0.75
100.14	1/4"	13.7	1.5	12	18	0.67	0.80
100.38	3/8"	17.2	2	12	22	0.75	0.84
100.12	1/2"	21.3	2.5	16	30	0.79	1.10
100.34	3/4"	26.9	3	16	30	0.95	1.42
100.100	1"	33.7	3.2	18	35	1.17	1.81
100.114	1 1/4"	42.4	3.6	20	40	1.54	2.72
100.112	1 1/2"	48.3	3.6	20	40	1.74	3.43
100.200	2"	60.3	3.6	23	45	2.12	4.89
100.212	2 1/2"	76.1	4	23	45	4.42	6.86
100.300	3"	88.9	4	23	45	4.72	8.02
100.312	3 1/2"	101.6	4	26	50	6.41	10.64
100.400	4"	114.3	4	31	60	6.67	14.94

art. 100
TRONCHETTO
WELDING NIPPLE

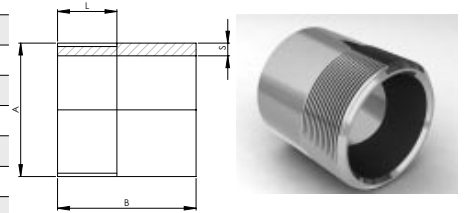

Codice Code	Filetto Gas Bsp	D	S	B	Aisi 304	Aisi 316
110.18	1/8"	14	2.5	18	0.85	0.91
110.14	1/4"	18	3	18	1.09	1.23
110.38	3/8"	22	4	20	1.21	1.48
110.12	1/2"	28	4	26	1.68	2.22
110.34	3/4"	32	4	30	2.18	2.98
110.100	1"	40	5	34	3.12	4.52
110.114	1 1/4"	50	6	40	5.82	8.36
110.112	1 1/2"	55	6	42	7.01	10.22
110.200	2"	70	7	43	10.58	14.42
110.212	2 1/2"	89	8	45	16.11	22.50
110.300	3"	99	8	45	19.04	26.61
110.400	4"	131.5	10	60	37.46	54.47

art. 110
MANICOTTO
SOCKET

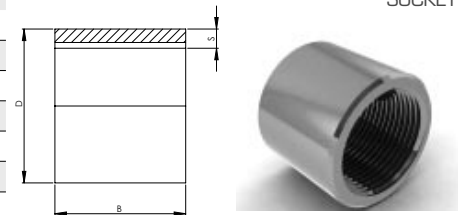

Codice Code	Filetto Gas Bsp	D	S	B	Aisi 304	Aisi 316
115.18/10	1/8"	22	2.3	10	0.77	0.77
115.14/10	1/4"	28	3	10	0.87	0.94
115.14/12	1/4"	28	3	12	0.95	1.04
115.38/12	3/8"	22	4	12	1.07	1.24
115.12/13	1/2"	28	4	13	1.30	1.61
115.12/16	1/2"	28	4	16	1.39	1.75
115.12/20	1/2"	28	4	20	1.51	1.94
115.34/15	3/4"	32	4	15	1.61	2.06
115.34/20	3/4"	32	4	20	1.80	2.37
115.100/15	1"	40	5	15	2.00	2.70
115.100/20	1"	40	5	20	2.29	3.18
115.100/30	1"	40	5	30	2.88	4.14
115.114/20	1 1/4"	50	6	20	3.98	5.37
115.114/23	1 1/4"	50	6	23	4.26	5.82
115.114/25	1 1/4"	50	6	25	4.44	6.12
115.112/20	1 1/2"	55	6	20	4.57	6.24
115.112/23	1 1/2"	55	6	23	4.90	6.79
115.200/23	2"	70	7	23	7.49	9.69
115.200/30	2"	70	7	30	8.57	11.35
115.212/30	2 1/2"	89	8	30	12.41	16.84

art. 115
MEZZO MANICOTTO
HALF SOCKET

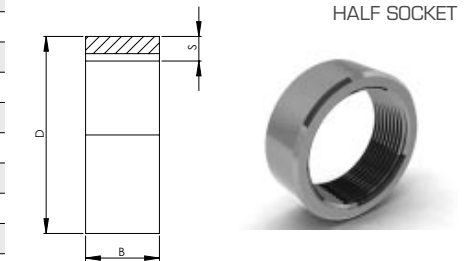

Codice Code	Filetto Gas Bsp	A CHIAVE	B	Aisi 304	Aisi 316
120.18	1/8"	14	28	1.49	1.70
120.14	1/4"	14	28	1.49	1.70
120.38	3/8"	19	30	1.73	2.14
120.12	1/2"	22	35	2.30	2.91
120.34	3/4"	27	39	3.16	4.18
120.100	1"	36	42	5.28	7.29
120.114	1 1/4"	46	45	8.77	12.19
120.112	1 1/2"	50	54	11.69	16.73
120.200	2"	65	56	20.25	28.46

art. 120
NIPPLE ESAGONALE
EXAGON NIPPLE

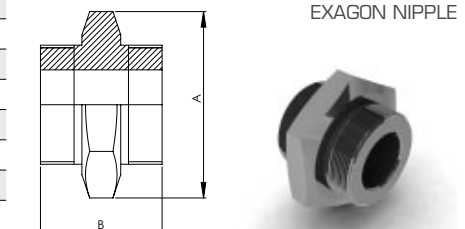

art. 125
NIPPLE ESAGONALE RIDOTTO
REDUCING EXAGON NIPPLE

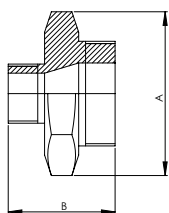
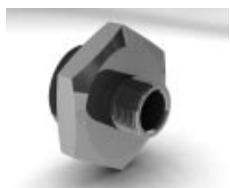

Codice Code	Filetto Gas Bsp	A CHIAVE	B	Aisi 304	Aisi 316
125.14/18	1/4" - 1/8"	14	28	2.36	2.70
125.38/14	3/8" - 1/4"	19	30	2.75	3.39
125.12/38	1/2" - 3/8"	22	35	3.63	4.60
125.34/12	3/4" - 1/2"	27	39	5.01	6.62
125.100/34	1" - 3/4"	36	42	8.37	11.55
125.114/100	1 1/4" - 1"	46	45	13.89	19.30
125.112/114	1 1/2" - 1 1/4"	50	54	18.51	26.49
125.200/112	2" - 1 1/2"	65	56	32.06	45.06

art. 130
RIDUZIONE MAS/FEM
MALE / FEMALE REDUCING BUSH

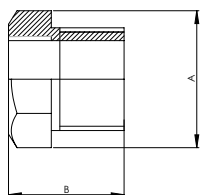

Codice Code	Filetto Gas Bsp	A CHIAVE	B	Aisi 304	Aisi 316
130.14/18	1/4" - 1/8"	14	18	1.05	1.20
130.38/14	3/8" - 1/4"	17	20	1.33	1.53
130.12/38	1/2" - 3/8"	22	23	1.89	2.30
130.34/12	3/4" - 1/2"	27	24	2.50	3.22
130.100/34	1" - 3/4"	36	27	3.93	5.25
130.114/100	1 1/4" - 1"	46	29	6.32	8.56
130.112/114	1 1/2" - 1 1/4"	50	30	7.80	10.51
130.200/112	2" - 1 1/2"	65	32	12.95	17.75

art. 131
RIDUZIONE FEM/MAS
FEMALE / MALE REDUCING BUSH

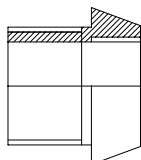

Codice Code	Filetto Gas Bsp	Aisi 304	Aisi 316
131.38/14	3/8" - 1/4"	4.56	6.26
131.12/38	1/2" - 3/8"	5.24	7.34
131.34/12	3/4" - 1/2"	6.83	9.79
131.100/34	1" - 3/4"	10.25	13.60
131.114/100	1 1/4" - 1"	13.44	19.04
131.112/114	1 1/2" - 1 1/4"	15.95	21.08
131.200/112	2" - 1 1/2"	22.55	29.92
131.212/200	2 1/2" - 2"	38.73	59.83

art. 138
MANICOTTO RIDOTTO FEM/FEM
REDUCING SOCKET

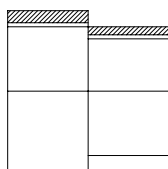

Codice Code	Filetto Gas Bsp	Aisi 304	Aisi 316
138.38/14	3/8" - 1/4"	2.73	3.47
138.12/38	1/2" - 3/8"	3.25	4.49
138.34/12	3/4" - 1/2"	4.78	6.66
138.100/34	1" - 3/4"	5.58	8.43
138.114/100	1 1/4" - 1"	10.02	14.42
138.112/114	1 1/2" - 1 1/4"	12.98	18.09
138.200/112	2" - 1 1/2"	20.05	26.86
138.212/200	2 1/2" - 2"	30.64	40.80

art. 140
TAPPO MASCHIO
EXAGON HEAD PLUG

Codice Code	Filetto Gas Bsp	A CHIAVE	B	Aisi 304	Aisi 316
140.18	1/8"	14	16	0.68	0.82
140.14	1/4"	17	18	0.82	1.02
140.38	3/8"	22	20	1.17	1.58
140.12	1/2"	24	23	1.68	2.14
140.34	3/4"	30	24	2.40	3.21
140.100	1"	38	27	3.77	5.20
140.114	1 1/4"	50	29	6.73	9.33
140.112	1 1/2"	55	30	8.11	11.42
140.200	2"	65	31	12.24	16.97
140.212	2 1/2"	85*	40*	21.64	31.28

* RICAVATI DA TONDO CON FRESATURE LATERALI / FROM ROUND BAR WITH SIDE FILINGS

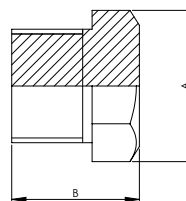

art. 145
TAPPO FEMMINA
EXAGON CAP

Codice Code	Filetto Gas Bsp	A CHIAVE	B	Aisi 304	Aisi 316
145.18	1/8"	14	13	0.97	1.08
145.14	1/4"	17	13	1.12	1.31
145.38	3/8"	22	14	1.40	1.68
145.12	1/2"	27	16	1.73	2.19
145.34	3/4"	30	19	2.33	3.01
145.100	1"	36	23	3.67	4.85
145.114	1 1/4"	50	24	5.87	8.06
145.112	1 1/2"	55	26	6.83	10.35
145.200	2"	65	27	10.69	15.30
145.212	2 1/2"	85*	30*	20.50	29.92

* RICAVATI DA TONDO CON FRESATURE LATERALI / FROM ROUND BAR WITH SIDE FILINGS

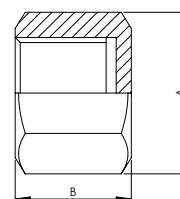

art. 150
GOMITO 90° F/F FILETTATO
FEMALE 90 ELBOW

Codice Code	Filetto Gas Bsp	B	Aisi 304	Aisi 316
150.14	1/4"	30	5.13	6.76
150.38	3/8"	35	6.61	8.93
150.12	1/2"	40	9.45	12.30
150.34	3/4"	50	13.67	20.02
150.100	1"	60	21.07	28.69
150.114	1 1/4"	70	35.70	52.28
150.112	1 1/2"	80	53.55	76.50

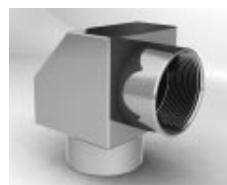
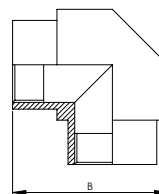

art. 155
GOMITO 90° MAS/FEM
M/F 90° ELBOW

Codice Code	Filetto Gas Bsp	B	Aisi 304
155.14	1/4"	30	5.47
155.38	3/8"	35	7.29
155.12	1/2"	40	10.93
155.34	3/4"	50	15.60
155.100	1"	60	24.37

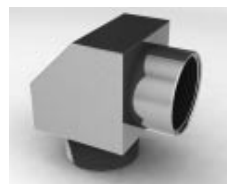
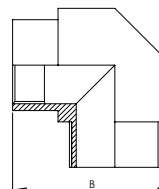

art. 160
TEE FILETTATO FEM/FEM/FEM
EQUAL TEE

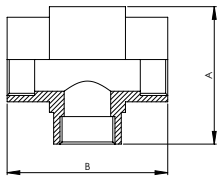

Codice Code	Filetto Gas Bsp	B	A	Aisi 304	Aisi 316
160.14	1/4"	40	30	6.38	8.29
160.38	3/8"	45	35	8.14	11.86
160.12	1/2"	50	40	11.28	15.87
160.34	3/4"	65	50	20.05	26.78
160.100	1"	76	60	26.20	36.98
160.114	1 1/4"	90	80	46.28	67.58
160.112	1 1/2"	100	80	72.68	103.28

art. 170
BOCCHETTONE CONICO FEM/FEM
CONICAL UNION

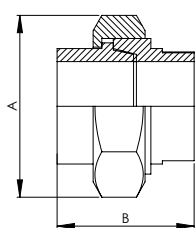

Codice Code	Filetto Gas Bsp	A CHIAVE	B	Aisi 304	Aisi 316
170.14	1/4"	32	40	6.63	7.60
170.38	3/8"	36	42	8.52	10.20
170.12	1/2"	46	44	11.07	13.21
170.34	3/4"	50	47	12.75	15.40
170.100	1"	55	52	15.96	19.89
170.114	1 1/4"	65	54	23.77	29.99
170.112	1 1/2"	72	58	29.89	35.80
170.200	2"	82	64	40.80	52.63

art. 175
BOCCHETTONE CONICO MAS/FEM
MALE/FEMALE CONICAL UNION

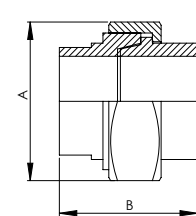

Codice Code	Filetto Gas Bsp	A CHIAVE	B	Aisi 304	Aisi 316
175.14	1/4"	32	40	9.39	10.77
175.38	3/8"	36	42	12.07	14.45
175.12	1/2"	46	44	15.68	18.71
175.34	3/4"	50	47	18.06	21.82
175.100	1"	55	52	22.61	28.18
175.114	1 1/4"	65	54	33.67	42.48
175.112	1 1/2"	72	58	42.34	50.72
175.200	2"	82	64	57.80	74.56

art. 180
NIPPLE SEMPLICE
NIPPLE

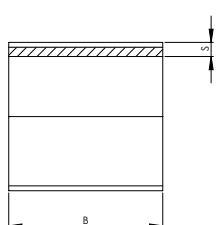

Codice Code	Filetto Gas Bsp	S	B	Aisi 304	Aisi 316
180.18	1/8"	1.5	17	0.70	0.80
180.14	1/4"	1.5	18	0.70	0.85
180.38	3/8"	2	20	0.74	0.90
180.12	1/2"	2.5	25	0.75	1.02
180.34	3/4"	3	30	0.95	1.42
180.100	1"	3.2	35	1.17	1.81
180.114	1 1/4"	3.6	40	1.54	2.72
180.112	1 1/2"	3.6	40	1.74	3.43
180.200	2"	3.6	45	2.12	4.89

art. 185
CONTRODADO ESAGONALE
EXAGON NUT

Codice Code	Filetto Gas Bsp	A CHIAVE	L	Aisi 304	Aisi 316
185.18	1/8"	14	5	0.90	1.11
185.14	1/4"	17	6	0.90	1.11
185.38	3/8"	22	7	0.97	1.20
185.12	1/2"	24	6	1.20	1.56
185.34	3/4"	32	6	1.56	2.01
185.100	1"	36	8	2.01	2.38
185.114	1 1/4"	50	8	2.90	3.66
185.112	1 1/2"	55	8	4.03	5.59
185.200	2"	65	8	5.68	7.01

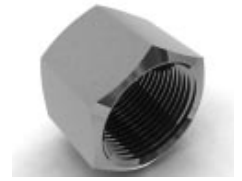
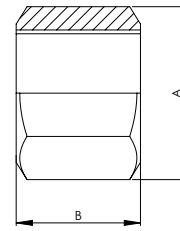

art. 190
PORTAGOMMA MASCHIO
HOSE NIPPLE

Codice Code	Filetto Gas Bsp	A CHIAVE	B	H	Aisi 304	Aisi 316
190.18	1/8"	14	39	10,5	1.84	2.11
190.14	1/4"	17	41	13	2.22	2.63
190.38	3/8"	19	46	15	2.60	3.21
190.12	1/2"	24	49	20	3.47	4.49
190.34	3/4"	30	52	25	5.00	6.68
190.100	1"	36	58	30	6.99	9.64
190.114	1 1/4"	46	70	40	13.26	18.16
190.112	1 1/2"	55	80	48	20.09	28.00
190.200	2"	65	85	60	29.33	41.41

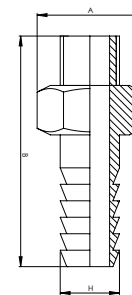

art.200
RACCORDO COMPLETO A MANDRINARE
DIN EXPANDING UNION

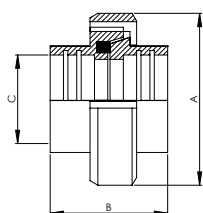

Codice Code	DN	Filetto F	C	A	B	Aisi 304	Aisi 316
200.10	10	28x1/8"	12	38	35	11.77	*
200.15	15	34x1/8"	18	44	35	12.01	*
200.20	20	44x1/8"	22	54	37	12.80	*
200.25	25	52x1/6"	28	63	45	14.32	17.65
200.32	32	58x1/6"	34	70	51	15.74	18.55
200.40	40	65x1/6"	40	78	53	18.00	22.61
200.50	50	78x1/6"	52	92	57	21.86	27.31
200.60	60	85x1/6"	60.3	112	65	26.71	32.87
200.65	65	95x1/6"	70	127	75	31.35	37.60
200.80	80	110x1/4"	85	148	89	44.04	54.47
200.100	100	130x1/4"	101.6	148	89	61.63	84.66

* PREVENTIVO A RICHIESTA / ESTIMATE ON DEMAND

art.210
RACCORDO COMPLETO A SALDARE
DIN WELDING UNION

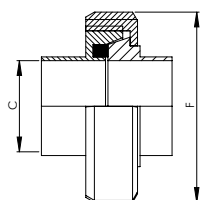

Codice Code	DN	Filetto F	C	Aisi 304	Aisi 316
210.10	10	28x1/8"	10	11.77	*
210.15	15	34x1/8"	16	12.01	*
210.20	20	44x1/8"	20	12.80	*
210.25	25	52x1/6"	26	14.32	17.65
210.32	32	58x1/6"	32	15.74	18.55
210.40	40	65x1/6"	38	18.00	22.61
210.50	50	78x1/6"	50	21.86	27.31
210.60	60	85x1/6"	57	26.71	32.87
210.65	65	95x1/6"	67	31.35	37.60
210.80	80	110x1/4"	81	44.04	54.47
210.100	100	130x1/4"	98	61.63	84.66

* PREVENTIVO A RICHIESTA / ESTIMATE ON DEMAND

art.220
RACCORDO FEMMINA A MANDRINARE
DIN EXPANDING MALE

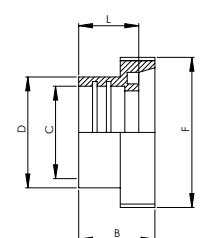

Codice Code	DN	Filetto F	C	B	D	L	Aisi 304	Aisi 316
220.10	10	28x1/8"	12	21	18	17	3.83	*
220.15	15	34x1/8"	18	21	24	17	3.90	*
220.20	20	44x1/8"	22	24	30	18	4.45	*
220.25	25	52x1/6"	28	29	35	22	4.85	6.50
220.32	32	58x1/6"	34	32	41	25	5.47	6.82
220.40	40	65x1/6"	40	33	48	26	6.30	8.93
220.50	50	78x1/6"	52	35	61	28	7.93	10.75
220.60	60	85x1/6"	60.3	36	68	28	9.55	13.24
220.65	65	95x1/6"	70	40	79	32	10.78	14.73
220.80	80	110x1/4"	85	45	93	37	15.40	22.17
220.100	100	130x1/4"	101.6	54	114	44	22.02	34.93
220.100/104	100	130x1/4"	104	54	114	44	22.02	34.93

* PREVENTIVO A RICHIESTA / ESTIMATE ON DEMAND

art.230
RACCORDO MASCHIO A MANDRINARE
DIN EXPANDING LINER

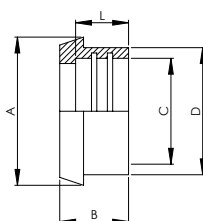

Codice Code	DN	A	C	B	D	L	Aisi 304	Aisi 316
230.10	10	22	12	17	18	12	2.55	*
230.15	15	28	18	17	24	12	2.67	*
230.20	20	36	22	18	30	12	2.86	*
230.25	25	44	28	22	35	15	3.86	5.24
230.32	32	50	34	25	41	18	4.62	6.08
230.40	40	56	40	26	48	20	5.07	7.05
230.50	50	68	52	28	61	22	6.30	8.93
230.60	60	77	60.3	28	68	23	7.39	9.86
230.65	65	86	70	32	79	25	9.13	11.43
230.80	80	100	85	37	93	28	12.17	15.83
230.100	100	121	101.6	44	114	35	18.38	28.50
230.100/104	100	121	104	44	114	35	18.38	28.50

* PREVENTIVO A RICHIESTA / ESTIMATE ON DEMAND

art.240
RACCORDO FEMMINA A SALDARE DIN 11851 TIPO GROSSO
DIN WELDING MALE

Codice Code	DN	Filetto F	C	B	D	Spessore Thickness	Aisi 304	Aisi 316
240.10	10	28x1/8"	10	21	18	4	3.83	*
240.15	15	34x1/8"	16	21	24	4	3.90	*
240.20	20	44x1/8"	20	24	30	5	4.45	*
240.25	25	52x1/6"	26	29	35	4.5	4.85	6.50
240.32	32	58x1/6"	32	32	41	4.5	5.47	6.82
240.40	40	65x1/6"	38	33	48	5	6.30	8.93
240.50	50	78x1/6"	50	35	61	5.5	7.93	10.75
240.60	60	85x1/6"	57	36	68	5.5	9.55	13.24
240.65	65	95x1/6"	67	40	79	6	10.78	14.73
240.80	80	110x1/4"	81	45	93	6	15.40	22.17
240.100	100	130x1/4"	98	54	114	8	22.02	34.93

* PREVENTIVO A RICHIESTA / ESTIMATE ON DEMAND

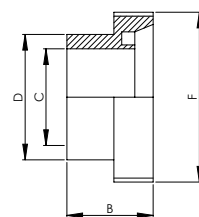

art.240/2
RACCORDO FEMMINA A SALDARE DIN 11851 TIPO MEDIO
MEDIUM DIN WELDING MALE

Codice Code	DN	Filetto F	C	B	D	Spessore Thickness	Aisi 304	Aisi 316
240/2.10	10	28x1/8"	10	21	15	2.5	4.21	*
240/2.15	15	34x1/8"	16	21	21	2.5	4.29	*
240/2.20	20	44x1/8"	20	24	25	2.5	4.90	*
240/2.25	25	52x1/6"	26	29	31	2.5	5.34	7.15
240/2.32	32	58x1/6"	32	32	37	2.5	6.02	7.50
240/2.40	40	65x1/6"	38	33	43	2.5	6.93	9.82
240/2.50	50	78x1/6"	50	35	55	2.5	8.72	11.83
240/2.60	60	85x1/6"	58	36	64	3	10.51	14.56
240/2.65	65	95x1/6"	66	40	72	3	11.86	16.20
240/2.80	80	110x1/4"	81	45	87	3	16.94	24.39
240/2.100	100	130x1/4"	98	54	106	4	24.22	38.42

* PREVENTIVO A RICHIESTA / ESTIMATE ON DEMAND

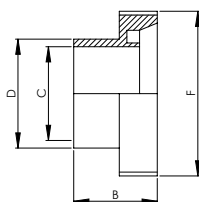

art.240/1
RACCORDO FEMMINA A SALDARE DIN 11851 TIPO SOTTILE
THIN DIN WELDING MALE

Codice Code	DN	Filetto F	C	B	D	Spessore Thickness	Aisi 304	Aisi 316
240/1.10	10	28x1/8"	10	21	12	1	3.83	*
240/1.15	15	34x1/8"	16	21	18	1	3.90	*
240/1.20	20	44x1/8"	20	24	22	1	4.45	*
240/1.25	25	52x1/6"	25	29	28	1.5	4.85	6.50
240/1.32	32	58x1/6"	31	32	34	1.5	5.47	6.82
240/1.40	40	65x1/6"	37	33	40	1.5	6.30	8.93
240/1.50	50	78x1/6"	49	35	52	1.5	7.93	10.75
240/1.60	60	85x1/6"	57	36	61	2	9.55	13.24
240/1.65	65	95x1/6"	66	40	70	2	10.78	14.73
240/1.80	80	110x1/4"	81	45	85	2	15.40	22.17
240/1.100	100	130x1/4"	97.6	54	101.6	2	22.02	34.93
240/1.104	100	130x1/4"	100	54	104	2	22.02	34.93

* PREVENTIVO A RICHIESTA / ESTIMATE ON DEMAND

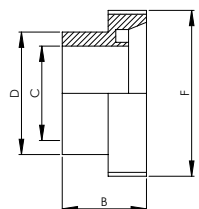

art.250
RACCORDO MASCHIO A SALDARE DIN 11851 TIPO GROSSO

DIN WELDING LINER

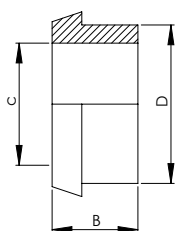

Codice Code	DN	D	C	B	Spessore Thickness	Aisi 304	Aisi 316
250.10	10	18	10	17	4	2.55	*
250.15	15	24	16	17	4	2.67	*
250.20	20	30	20	18	5	2.86	*
250.25	25	35	26	22	4.5	3.86	5.24
250.32	32	41	32	25	4.5	4.62	6.08
250.40	40	48	38	26	5	5.07	7.05
250.50	50	61	50	28	5.5	6.30	8.93
250.60	60	68	57	28	5.5	7.39	9.86
250.65	65	79	67	32	6	9.13	11.43
250.80	80	93	81	37	6	12.17	15.83
250.100	100	114	98	44	8	18.38	28.50

* PREVENTIVO A RICHIESTA / ESTIMATE ON DEMAND

art.250/2
RACCORDO MASCHIO A SALDARE DIN 11851 TIPO MEDIO

MEDIUM DIN WELDING LINER

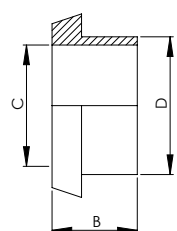

Codice Code	DN	D	C	B	Spessore Thickness	Aisi 304	Aisi 316
250/2.10	10	15	10	17	2.5	2.81	*
250/2.15	15	21	16	17	2.5	2.94	*
250/2.20	20	25	20	18	2.5	3.15	*
250/2.25	25	31	26	22	2.5	4.25	5.76
250/2.32	32	37	32	25	2.5	5.08	6.69
250/2.40	40	43	38	26	2.5	5.58	7.76
250/2.50	50	55	50	28	2.5	6.93	9.82
250/2.60	60	64	58	28	3	8.13	10.85
250/2.65	65	72	66	32	3	10.04	12.57
250/2.80	80	87	81	37	3	13.39	17.41
250/2.100	100	106	98	44	4	20.22	31.35

* PREVENTIVO A RICHIESTA / ESTIMATE ON DEMAND

art.250/1
RACCORDO MASCHIO A SALDARE DIN 11851 TIPO SOTTILE

THIN DIN WELDING LINER

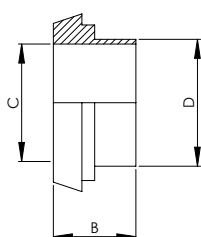

Codice Code	DN	D	C	B	Spessore Thickness	Aisi 304	Aisi 316
250/1.10	10	12	10	17	1	2.55	*
250/1.15	15	18	16	17	1	2.67	*
250/1.20	20	22	20	18	1	2.86	*
250/1.25	25	28	26	22	1.5	3.86	5.24
250/1.32	32	34	32	25	1.5	4.62	6.08
250/1.40	40	40	38	26	1.5	5.07	7.05
250/1.50	50	52	50	28	1.5	6.30	8.93
250/1.60	60	61	58	28	2	7.39	9.86
250/1.65	65	70	66	32	2	9.13	11.43
250/1.80	80	85	81	37	2	12.17	15.83
250/1.100	100	101.6	98	44	2	18.38	28.50
250/1.104	100	104	100	44	2	18.38	28.50

* PREVENTIVO A RICHIESTA / ESTIMATE ON DEMAND

art.260
GIRELLA DIN 11851

DIN NUT

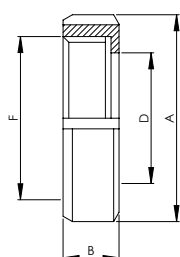

Codice Code	DN	Filetto F	D	B	A	Aisi 304
260.10	10	28x1/8"	19	18	38	5.25
260.15	15	34x1/8"	25	18	44	5.30
260.20	20	44x1/8"	31	20	54	5.35
260.25	25	52x1/6"	36	21	63	5.47
260.32	32	58x1/6"	42	21	70	5.50
260.40	40	65x1/6"	49	21	78	6.47
260.50	50	78x1/6"	62	22	92	7.47
260.60	60	85x1/6"	70	22	99	9.59
260.65	65	95x1/6"	80	25	112	11.24
260.80	80	110x1/4"	94	30	127	16.17
260.100	100	130x1/4"	115	31	148	20.87

art.265
GIRELLA CIECA DIN 11851
DIN BLIND NUT

Codice Code	DN	Filetto F	B	A	Aisi 304
265.10	10	28x1/8"	18	38	5.35
265.15	15	34x1/8"	18	44	5.35
265.20	20	44x1/8"	20	54	6.84
265.25	25	52x1/6"	21	63	8.74
265.32	32	58x1/6"	21	70	9.30
265.40	40	65x1/6"	21	78	9.50
265.50	50	78x1/6"	22	92	10.29
265.60	60	85x1/6"	22	99	10.89
265.65	65	95x1/6"	25	112	12.65
265.80	80	110x1/4"	30	127	20.25
265.100	100	130x1/4"	31	148	23.02

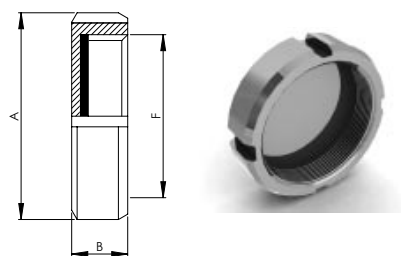

art.266
GIRELLA CIECA CON CATENELLA DIN 11851
DIN COMPLETE BLIND NUT

Codice Code	DN	Filetto F	B	A	Aisi 304
266.10	10	28x1/8"	18	38	8.64
266.15	15	34x1/8"	18	44	8.64
266.20	20	44x1/8"	20	54	9.70
266.25	25	52x1/6"	21	63	12.74
266.32	32	58x1/6"	21	70	13.30
266.40	40	65x1/6"	21	78	13.50
266.50	50	78x1/6"	22	92	14.29
266.60	60	85x1/6"	22	99	14.89
266.65	65	95x1/6"	25	112	16.65
266.80	80	110x1/4"	30	127	24.25
266.100	100	130x1/4"	31	148	27.02

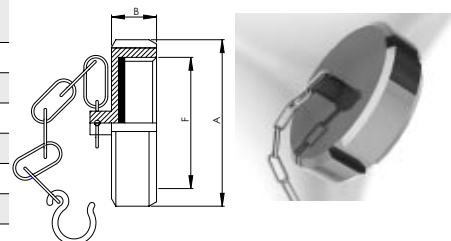

art.270
TAPPO MASCHIO DIN 11851
DIN BLIND LINER

Codice Code	DN	A	B	Aisi 304	Aisi 316
270.10	10	22	9	2.00	3.20
270.15	15	28	9	2.30	3.55
270.20	20	36	11	2.85	3.60
270.25	25	44	13	3.49	4.35
270.32	32	50	13	3.84	5.07
270.40	40	56	13	5.90	7.46
270.50	50	68	14	7.06	9.26
270.60	60	77	14	9.68	12.90
270.65	65	86	16	11.20	15.26
270.80	80	100	16	13.82	18.85
270.100	100	121	20	23.47	32.92

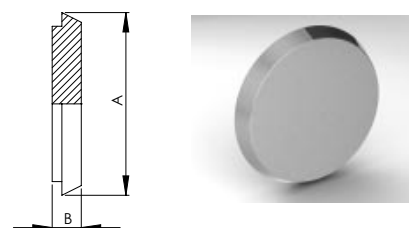

art.277

GUARNIZIONE DIN IN NBR

DIN UNION DISC

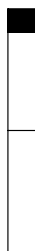

Codice Code	DN	NBR
277.10	10	0.14
277.15	15	0.14
277.20	20	0.14
277.25	25	0.14
277.32	32	0.15
277.40	40	0.16
277.50	50	0.16
277.60	60	0.18
277.65	65	0.20
277.80	80	0.30
277.100	100	0.36

art.278

GUARNIZIONE PIANA IN NBR

DIN SEAL DISC



Codice Code	DN	NBR
278.10	10	0.30
278.15	15	0.36
278.20	20	0.40
278.25	25	0.43
278.32	32	0.55
278.40	40	0.77
278.50	50	0.90
278.60	60	0.99
278.65	65	0.99
278.80	80	1.12
278.100	100	1.82

art.280

PORTAGOMMA FEMMINA DIN

DIN HOSE MALE PART LIGHT

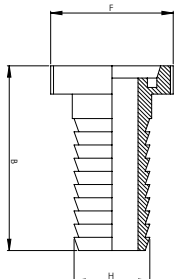

Codice Code	Femmina Din DIN male	Filetto F	H	B	Aisi 304
280.15	15	34x1/8"	17	71	7.69
280.15/20	15	34x1/8"	21	74	7.90
280.20	20	44x1/8"	21	74	9.07
280.25	25	52x1/6"	26.5	79	10.75
280.32	32	58x1/6"	31.5	82	11.32
280.40/35	40	65x1/6"	34.7	83	12.49
280.40/40	40	65x1/6"	40	98	13.02
280.40	40	65x1/6"	41	98	13.02
280.40/50	40	65x1/6"	51	98	14.04
280.50/40	50	78x1/6"	41	100	14.31
280.50	50	78x1/6"	51	100	14.62
280.50/60	50	78x1/6"	61.5	101	16.17
280.60	60	85x1/6"	61.5	101	18.91
280.65/60	65	95x1/6"	61.5	105	20.25
280.65	65	95x1/6"	70	110	20.56
280.80	80	110x1/4"	81.5	130	26.72
280.100	100	130x1/4"	101	160	40.19
280.125	125	160x1/4"	121.5	156	90.07

Codice Code	Maschio Din DIN liner	Girella Nut	H	B	Aisi 304
285.15	15		17	67	7.27
285.15/20	15		21	68	7.32
285.20	20		21	68	7.35
285.25/20	25		21	72	8.76
285.25	25		26.5	72	8.76
285.25/30	25		31.5	72	9.10
285.25/35	25	X	26.5	72	17.02
285.25/40	25	X	41	87	21.36
285.32/25	32		26.5	75	10.55
285.32/30	32		30	75	10.72
285.32	32		31.5	75	10.72
285.32/33	32		33.7	75	11.06
285.32/35	32		34.7	75	11.23
285.40/30	40		31.5	76	12.76
285.40/33	40		33.7	76	12.93
285.40/35	40		34.7	76	13.19
285.40/40	40		40	91	12.41
285.40	40		41	91	12.41
285.40/50	40	X	51	91	22.80
285.50/30	50		31.5	78	13.44
285.50/33	50		33.7	78	13.61
285.50/40	50		41	93	13.27
285.50	50		51	93	13.61
285.60/60	60		60	88	16.88
285.60	60		61.5	93	16.88
285.65/60	65		61.5	97	18.56
285.65	65		70	102	18.51
285.80	80		81.5	122	22.89
285.100	100		101	150	31.48
285.125	125		121.5	144	69.09

art.285
PORTAGOMMA MASCHIO DIN
DIN HOSE LINER LIGHT

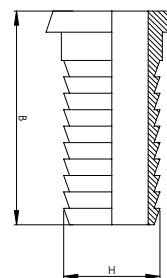

Codice Code	DN	D	R	S	Aisi 304	Aisi 316
510.10	10	12	26	1.5	3.68	3.85
510.15	15	18	35	1.5	3.78	4.05
510.20	20	22	40	1.5	3.91	4.26
510.25	25	28	50	1.5	4.41	5.16
510.32	32	34	55	1.5	5.12	6.11
510.40	40	40	60	1.5	5.51	6.63
510.50	50	52	70	1.5	7.33	9.02
510.60	60	60	75	2	10.19	12.74
510.65	65	70	80	2	13.12	16.60
510.80	80	85	90	2	17.19	21.76
510.100	100	101.6	110	2	24.75	31.99

art.510
CURVA A MANDRINARE LUCIDA 90°
90° SHINING DIN EXPANDING BEND

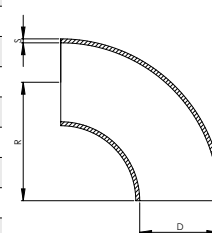

Codice Code	DN	D	R	S	Aisi 304	Aisi 316
511.10	10	12	26	1.5	2.64	2.81
511.15	15	18	35	1.5	2.76	3.07
511.20	20	22	40	1.5	2.91	3.36
511.25	25	28	50	1.5	3.37	4.12
511.32	32	34	55	1.5	4.12	5.12
511.40	40	40	60	1.5	4.51	5.63
511.50	50	52	70	1.5	6.05	7.75
511.60	60	60	75	2	8.11	10.46
511.65	65	70	80	2	10.84	14.32
511.80	80	85	90	2	14.21	18.78
511.100	100	101.6	100	2	20.59	27.24

art.511
CURVA A MANDRINARE GREZZA 90°
90° DIN EXPANDING BEND

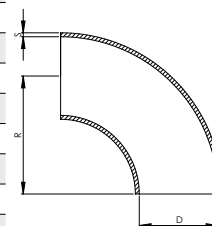

art.610

TEE A MANDRINARE LUCIDO INTERNO/EST

SHINING DIN EXPANDING TEE

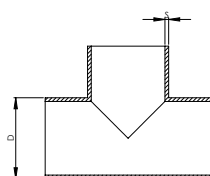
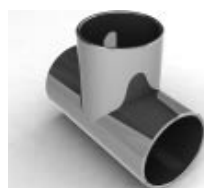

Codice Code	DN	D	Spessore Thickness	Aisi 304	Aisi 316
610.15	10	18	1.5	10.45	12.19
610.20	20	22	1.5	11.25	13.77
610.25	25	28	1.5	9.43	10.88
610.32	32	34	1.5	9.63	11.13
610.40	40	40	1.5	11.28	13.70
610.50	50	52	1.5	12.16	14.26
610.60	60	60	2	14.52	18.88
610.65	65	70	2	18.38	21.90
610.80	80	85	2	26.33	34.31
610.100	100	101.6	2	36.39	43.41

art.611

TEE A MANDRINARE GREZZO

DIN EXPANDING TEE

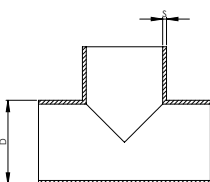
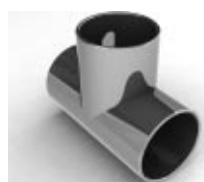

Codice Code	DN	D	Spessore Thickness	Aisi 304	Aisi 316
611.15	15	18	1.5	6.36	8.13
611.20	20	22	1.5	8.32	10.81
611.25	25	28	1.5	4.83	6.28
611.32	32	34	1.5	5.22	6.85
611.40	40	40	1.5	6.55	8.32
611.50	50	52	1.5	8.25	10.55
611.60	60	60	2	8.98	12.42
611.65	65	70	2	13.80	17.70
611.80	80	85	2	21.94	29.40
611.100	100	101.6	2	26.55	37.17

art.660

RIDUZIONE CONCENTRICA MANDRINARE LUCIDA

SHINING EXPANDING DIN CONCENTRIC REDUCER

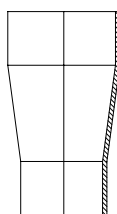

Codice Code	DN	mm.	Aisi 304	Aisi 316
660.20/15	20-15	22-18	6.67	7.57
660.25/15	25-15	28-18	6.67	7.57
660.25/20	25-20	28-22	6.67	7.57
660.32/20	32-20	34-22	6.67	7.57
660.32/25	32-25	34-28	6.67	7.57
660.40/20	40-20	40-22	7.48	9.00
660.40/25	40-25	40-28	7.48	9.00
660.40/32	40-32	40-34	7.48	9.00
660.50/20	50-20	52-20	8.63	10.22
660.50/25	50-25	52-28	8.63	10.22
660.50/32	50-32	52-34	8.63	10.22
660.50/40	50-40	52-40	8.63	10.22
660.60/32	60-32	60-34	9.47	11.28
660.60/40	60-40	60-40	9.47	11.28
660.60/50	60-50	60-52	9.47	11.28
660.65/32	65-32	70-34	14.39	17.62
660.65/40	65-40	70-40	14.39	17.62
660.65/50	65-50	70-52	14.39	17.62
660.65/60	65-60	70-60	14.39	17.62
660.80/50	80-50	85-52	18.23	21.91
660.80/65	80-65	85-70	18.23	21.91
660.100/50	100-50	101-52	31.93	38.69
660.100/65	100-65	101-70	31.93	38.69
660.100/80	100-80	101-85	31.93	38.69

art.661

RIDUZIONE CONCENTRICA MANDRINARE GREZZA

EXPANDING DIN CONCENTRIC REDUCER

Codice Code	DN	mm.	Aisi 304	Aisi 316
661.20/15	20-15	22-18	4.30	5.56
661.25/15	25-15	28-18	4.30	5.56
661.25/20	25-20	28-22	4.30	5.56
661.32/20	32-20	34-22	4.30	5.56
661.32/25	32-25	34-28	4.30	5.56
661.40/20	40-20	40-22	5.25	6.62
661.40/25	40-25	40-28	5.25	6.62
661.40/32	40-32	40-34	5.25	6.62
661.50/20	50-20	52-20	5.40	7.02
661.50/25	50-25	52-28	5.40	7.02
661.50/32	50-32	52-34	5.40	7.02
661.50/40	50-40	52-40	5.40	7.02
661.60/32	60-32	60-34	6.04	7.86
661.60/40	60-40	60-40	6.04	7.86
661.60/50	60-50	60-52	6.04	7.86
661.65/32	65-32	70-34	10.76	13.98
661.65/40	65-40	70-40	10.76	13.98
661.65/50	65-50	70-52	10.76	13.98
661.65/60	65-60	70-60	10.76	13.98
661.80/50	80-50	85-52	14.18	18.32
661.80/65	80-65	85-70	14.18	18.32
661.100/50	100-50	101-52	24.22	31.50
661.100/65	100-65	101-70	24.22	31.50
661.100/80	100-80	101-85	24.22	31.50

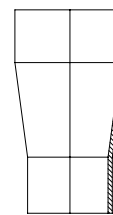

Codice Code	DN	Aisi 304	Aisi 316
275.25	25	20.59	22.74
275.32	32	21.80	23.33
275.40	40	22.37	24.14
275.50	50	25.29	27.74
275.60	60	30.87	34.28
275.65	65	33.63	37.72
275.80	80	44.79	52.03
275.100	100	61.86	69.09

art.275

SPECOLA PIANA A MANDRINARE

EXPANDING PLAT SIGHT GLASS

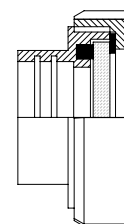

Codice Code	DN	Aisi 304	Aisi 316
276.25	25	20.59	22.74
276.32	32	21.80	23.33
276.40	40	22.37	24.14
276.50	50	25.29	27.74
276.60	60	30.87	34.28
276.65	65	33.63	37.72
276.80	80	44.79	52.03
276.100	100	61.86	69.09

art.276

SPECOLA PIANA A SALDARE

WELDING PLAT SIGHT GLASS

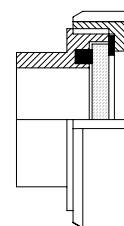

Codice Code	DN	Aisi 304
1110.15	15	54.78
1110.20	20	54.78
1110.25	25	54.78
1110.32	32	59.20
1110.40	40	61.30
1110.50	50	69.70
1110.60	60	85.40
1110.65	65	87.20
1110.80	80	108.40
1110.100	100	156.40

art.1110

SPECOLA TUBOLARE A SALDARE

WELDING SIGHT GLASS

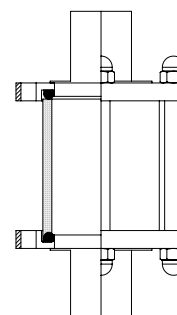

art.300
SEMIRACCORDO GAROLLA
LONG WELDING GAROLLA FITTING

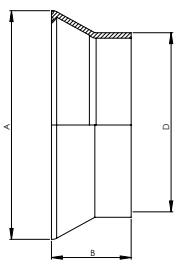

Codice Code	DN	D	A	B	Aisi 304
300.40	40	42.4	68	22	4.49
300.50	50	50	76	22	5.07
300.60	60	60	86	23	5.26
300.70	70	70	96	25	6.22
300.80	80	82	108	29	7.06
300.100	100	101.6	128	33	8.27
300.120	120	122	155	33	10.14

art.310
TAPPO GAROLLA
GAROLLA CAP

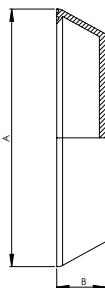

Codice Code	DN	A	B	Aisi 304
310.40	40	68	14	4.11
310.50	50	76	14	4.62
310.60	60	86	15	4.94
310.70	70	96	15	5.52
310.80	80	108	20	6.03
310.100	100	128	24	6.48
310.120	120	155	25	7.89

art.320
MORSETTO GAROLLA
GAROLLA CLAMP FOR CONNECTORS

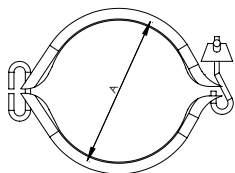

Codice Code	DN	A	Aisi 304
320.40	40	65	5.64
320.50	50	75	5.90
320.60	60	87	6.16
320.70	70	98	6.80
320.80	80	108	6.93
320.100	100	128	7.44
320.120	120	158	7.85

art.330
GUARNIZIONE GAROLLA
GAROLLA SEALING RING



Codice Code	DN	Aisi 304
330.40	40	0.56
330.50	50	0.56
330.60	60	0.56
330.70	70	0.69
330.80	80	0.81
330.100	100	0.85
330.120	120	1.38

art.340
PORTAGOMMA GAROLLA
GAROLLA HOSE HOLDER

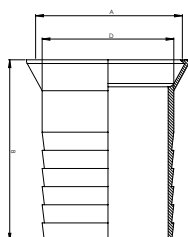

Codice Code	DN	D	A	B	Aisi 304
340.40	40	41	68	65	7.18
340.50	50	51	76	87	7.83
340.60	60	61.5	86	89	8.08
340.70	70	70	96	95	10.20
340.80	80	81.5	108	115	13.86
340.100	100	101	128	140	14.50
340.120	120	121.5	155	140	24.50

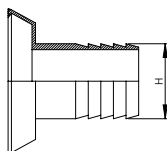

art.345
PORTAGOMMA GAROLLA RIDOTTI (DN)
GAROLLA HOSE HOLDER FOR REDUCTION (DN)

Codice Code	DN Garolla	DN portagomma DN Hose holder	H	Aisi 304
345.40/20	40	20	21	10.58
345.40/25	40	25	26.5	10.58
345.40/30	40	30	31.5	10.58
345.50/20	50	20	21	11.03
345.50/25	50	25	26.5	11.03
345.50/30	50	30	31.5	11.03
345.50/40	50	40	41	11.03
345.60/25	60	25	26.5	12.77
345.60/30	60	30	31.5	12.77
345.60/40	60	40	41	12.77
345.60/50	60	50	51	12.77
345.70/25	70	25	26.5	13.86
345.70/30	70	30	31.5	13.86
345.70/40	70	40	41	13.86
345.70/50	70	50	51	13.86

Codice Code	DN Garolla	DN portagomma DN Hose holder	H	Aisi 304
345.70/50	70	50	51	13.86
345.70/60	70	60	61.5	13.86
345.80/25	80	25	26.5	15.52
345.80/30	80	30	31.5	15.52
345.80/40	80	40	41	15.52
345.80/50	80	50	51	15.52
345.80/60	80	60	61.5	15.52
345.80/70	80	70	70	15.52
345.100/50	100	50	51	16.81
345.100/60	100	60	61.5	16.81
345.100/70	100	70	70	16.81
345.100/80	100	80	81.5	16.81
345.120/60	120	60	61.5	21.87
345.120/70	120	70	70	21.87
345.120/80	120	80	81.5	21.87
345.120/100	120	100	101	21.87

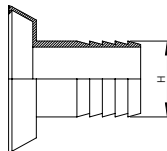

art.346
PORTAGOMMA GAROLLA RIDOTTI (mm)
GAROLLA HOSE HOLDER FOR REDUCTION (mm)

Codice Code	DN Garolla	DN portagomma DN Hose holder	Aisi 304
346.40/20	40	20	10.58
346.40/25	40	25	10.58
346.40/30	40	30	10.58
346.40/33	40	33.7	11.03
346.50/20	50	20	11.03
346.50/25	50	25	11.03
346.50/30	50	30	11.03
346.50/33	50	33.7	12.77
346.50/40	50	40	12.77
346.60/25	60	25	12.77
346.60/30	60	30	12.77

Codice Code	DN Garolla	DN portagomma DN Hose holder	Aisi 304
346.60/33	60	33.7	13.86
346.60/40	60	40	13.86
346.60/50	60	50	13.86
346.70/25	70	25	13.86
346.70/30	70	30	13.86
346.70/33	70	33.7	15.52
346.70/40	70	40	15.52
346.70/50	70	50	15.52
346.70/60	70	60	15.52
346.80/40	80	40	15.52
346.80/50	80	50	15.52
346.80/60	80	60	16.81

Codice Code	DN 1°Garolla	DN 2°Garolla	A	B	C	Aisi 304
350.50/40	50	40	39	65	75	14.50
350.60/40	60	40	42			15.65
350.60/50	60	50	40	75	87	15.65
350.70/40	70	40	34			18.22
350.70/50	70	50	40	75	98	18.22
350.70/60	70	60	41	87	98	18.22
350.80/40	80	40	41			23.22
350.80/50	80	50	40	75	108	23.22
350.80/60	80	60	41	87	108	23.22
350.80/70	80	70	46	98	108	21.17
350.100/50	100	50	46			29.76
350.100/60	100	60	43	87	128	29.76
350.100/70	100	70	48	98	128	29.76
350.100/80	100	80	45	108	128	29.76
350.120/60	120	60	44			31.05
350.120/70	120	70	44			31.05
350.120/80	120	80	43	108	158	31.05
350.120/100	120	100	38	128	128	31.05

art.350
RIDUZIONE ECONOMICA GAROLLA
GAROLLA REDUCTION

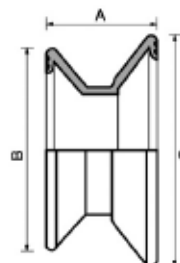

art.360
RIDUZIONE CONICA GAROLLA
CONICAL GAROLLA REDUCTION

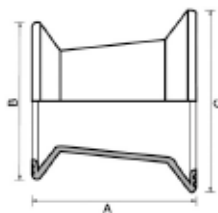

Codice Code	DN 1°Garolla	DN 2°Garolla	A	B	C	Aisi 304
360.50/40	50	40	80	65	75	21.17
360.60/40	60	40				22.58
360.60/50	60	50	80	75	87	22.58
360.70/40	70	40				26.30
360.70/50	70	50	80	75	98	26.30
360.70/60	70	60	80	87	98	26.30
360.80/40	80	40				36.56
360.80/50	80	50	80	75	108	36.56
360.80/60	80	60	80	87	108	36.56
360.80/70	80	70	80	98	108	31.18
360.100/50	100	50				40.80
360.100/60	100	60	80	87	128	40.80
360.100/70	100	70	90	98	128	40.80
360.100/80	100	80	90	108	128	40.80
360.120/50	120	50				46.83
360.120/60	120	60				46.83
360.120/70	120	70				46.83
360.120/80	120	80	90	108	158	46.83
360.120/100	120	100	90	128	158	46.83

art.520
CURVA CON SEMIRACCORDO GAROLLA
GAROLLA BEND

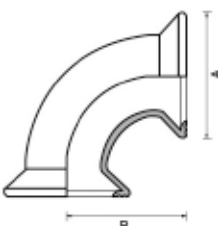

Codice Code	DN	A	B	Aisi 304
520.40	40	65	76	19.37
520.50	50	75	91	20.91
520.60	60	87	92	27.20
520.70	70	98	108	30.02
520.80	80	108	136	38.62
520.100	100	128	166	42.98
520.120	120	158	205	55.29

art.530
CURVA PORTAGOMMA CON SEMIRACCORDO GAROLLA
GAROLLA BEND WITH RUBBER HOSE FITTING

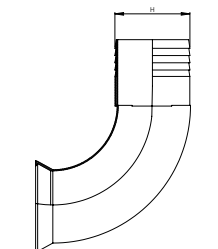
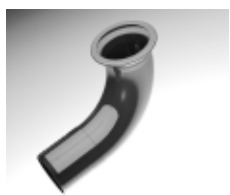

Codice Code	DN	DN portagomma DN Hose Holder	Aisi 304
530.40	40	41	20.78
530.50	50	51	21.94
530.60	60	61.5	27.71
530.70	70	70	32.46
530.80	80	81.5	41.70
530.100	100	101	47.21
530.120	120	121.5	60.68

art.630
TEE CON SEMIRACCORDO GAROLLA
TEE SHAPED GAROLLA FITTINGS

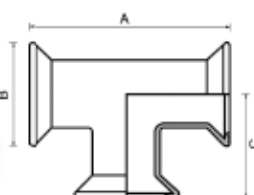

Codice Code	DN	A	B	C	Aisi 304
630.40	40	124	65	62	37.85
630.50	50	146	75	73	39.77
630.60	60	162	87	81	45.54
630.70	70	172	98	86	50.55
630.80	80	192	108	96	56.83
630.100	100	224	128	112	63.50
630.120	120	280	158	140	80.31

art.635
TEE PORTAGOMMA CON SEMIRACCORDO GAROLLA

GAROLLA TEE WITH RUBBER HOSE FITTING

Codice Code	DN	Aisi 304
635.40	40	36.62
635.50	50	45.16
635.60	60	49.14
635.70	70	54.20
635.80	80	61.07
635.100	100	66.84
635.120	120	72.10

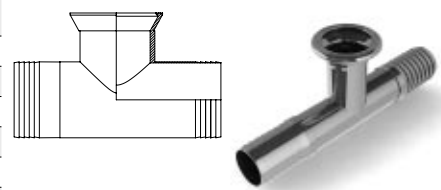

art.370
SEMIRACCORDO GAROLLA MASCHIO GAS

GAROLLA FITTING + WELDING NIPPLE

Codice Code	DN	A	B	C	Aisi 304
370.40/100	40	40	1"	65	8.90
370.40/112	40	45	1 1/2"	65	9.60
370.40/114	40	40	1 1/4"	65	9.35
370.40/12	40		1/2"		8.40
370.40/14	40		1/4"		8.10
370.40/200	40		2"		10.50
370.40/34	40		3/4"		8.60
370.50/100	50		1"		9.40
370.50/112	50	45	1 1/2"	75	10.15
370.50/114	50	45	1 1/4"	75	9.95
370.50/200	50	50	2"	75	11.10
370.50/34	50		3/4"		9.20
370.60/100	60		1"		9.60
370.60/112	60	50	1 1/2"	87	10.35
370.60/114	60		1 1/4"		10.15
370.60/200	60	50	2"	87	11.30
370.60/212	60	50	2 1/2"	87	13.15
370.70/200	70	50	2"	97	12.20
370.70/212	70	50	2 1/2"	97	14.10
370.70/300	70	50	3"	97	15.80
370.80/200	80		2"		16.10
370.80/212	80	50	2 1/2"	108	17.20
370.80/300	80	50	3"	108	18.00
370.100/100	100		1"		19.30
370.100/300	100	55	3"	128	22.50
370.100/400	100	55	4"	128	23.40
370.120/100	100		1"		22.10
370.120/114	120		1 1/4"		22.80
370.120/400	120		4"		26.70

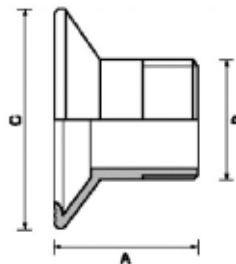

art.380
SEMIRACCORDO GAROLLA FEMMINA GAS

GAROLLA FITTING + SOCKET

Codice Code	DN Garolla	A	B	C	Aisi 304
380.40/100	40	40	1"	65	10.00
380.40/112	40	45	1 1/2"	65	12.45
380.40/114	40	40	1 1/4"	65	12.10
380.40/12	40		1/2"		8.90
380.40/34	40		3/4"		9.40
380.50/100	50		1"		10.60
380.50/112	50	45	1 1/2"	75	13.00
380.50/114	50	45	1 1/4"	75	12.70
380.50/200	50	50	2"	75	15.60
380.50/34	50		3/4"		10.00
380.60/100	60		1"		10.75
380.60/112	60	50	1 1/2"	87	13.20
380.60/114	60		1 1/4"		12.90
380.60/200	60	50	2"	87	15.80
380.60/212	60	50	2 1/2"	87	20.80
380.60/34	60		3/4"		10.20
380.70/200	70	50	2"	97	16.75
380.70/212	70	50	2 1/2"	97	21.75
380.80/200	80		2"		17.60
380.80/212	80	50	2 1/2"	108	22.60
380.80/300	80	50	3"	108	27.60
380.100/300	100	55	3"	128	28.80
380.100/400	100	55	4"	128	46.00
380.120/400	120		4"		47.90

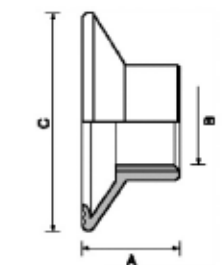

art. 700
FONDO BOMBATO
CONVEX BOTTOM

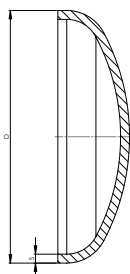

Codice Code	D	S	Aisi 304	Aisi 316
700.13/20	13.7	2	5.87	6.94
700.17/20	17.2	2	2.89	3.09
700.17/30	17.2	3	3.93	4.42
700.21/20	21.3	2	1.10	1.19
700.21/30	21.3	3	1.94	2.23
700.26/20	26.9	2	1.19	1.28
700.26/30	26.9	3	2.60	2.87
700.33/20	33.7	2	1.27	1.41
700.33/30	33.7	3	2.75	3.23
700.42/20	42.4	2	1.50	1.90
700.42/30	42.4	3	3.09	3.71
700.48/20	48.3	2	2.00	2.50
700.48/30	48.3	3	3.49	4.08
700.60/20	60.3	2	2.10	2.75
700.60/30	60.3	3	4.01	4.13
700.70/20	70	2	4.28	5.15
700.76/20	76.1	2	2.45	2.94
700.76/30	76.1	3	5.30	5.85
700.80/20	80	2	3.00	4.00
700.84/20	84	2	3.00	4.00
700.88/20	88.9	2	3.00	4.00
700.88/30	88.9	3	6.34	7.09

Codice Code	D	S	Aisi 304	Aisi 316
700.101/20	101.6	2	3.45	4.70
700.101/30	101.6	3	7.91	9.79
700.114/20	114.3	2	3.45	4.70
700.114/30	114.3	3	7.91	9.74
700.129/20	129	2	4.60	6.55
700.139/20	139.7	2	4.60	6.55
700.139/30	139.7	3	10.15	13.26
700.154/20	154	2	7.10	10.00
700.156/30	156	3	16.01	19.38
700.168/20	168.3	2	7.10	10.10
700.168/30	168.3	3	8.50	11.80
700.204/20	204	2	9.69	14.38
700.206/30	206	3	25.30	32.64
700.219/20	219.1	2	10.98	16.37
700.219/30	219.1	3	14.38	22.47
700.254/20	254	2	13.20	18.67
700.256/30	256	3	31.11	39.78
700.273/20	273.2	2	14.65	22.98
700.273/30	273.2	3	30.60	40.19
700.304/20	304.6	2	17.46	26.28
700.306/30	306	3	42.84	53.55
700.323/20	323.9	2	18.12	29.22
700.323/30	323.9	3	42.53	53.55

art. 790
CARTELLA
COLLAR

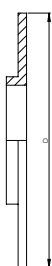

Codice Code	Pollici Inches	DN	S	D	Aisi 304	Aisi 316
790.21/20	1/2"	15	2	21.3	0.66	0.78
790.21/30	1/2"	15	3	21.3	0.95	1.19
790.26/20	3/4"	20	2	26.9	0.93	1.16
790.26/30	3/4"	20	3	26.9	1.26	1.65
790.33/20	1"	25	2	33.7	1.05	1.46
790.33/30	1"	25	3	33.7	1.65	2.07
790.42/20	1 1/4"	32	2	42.4	1.36	1.84
790.42/30	1 1/4"	32	3	42.4	1.97	2.52
790.48/20	1 1/2"	40	2	48.3	1.60	2.11
790.48/30	1 1/2"	40	3	48.3	2.24	2.99
790.54/20			2	54	2.04	2.69
790.60/20	2"	50	2	60.3	2.02	2.75
790.60/30	2"	50	3	60.3	2.77	3.71
790.76/20	2 1/2"	65	2	76.1	2.60	3.60

Codice Code	Pollici Inches	DN	S	D	Aisi 304	Aisi 316
790.76/30	2 1/2"	65	3	76.1	3.72	5.13
790.88/20	3"	80	2	88.9	2.98	3.89
790.88/30	3"	80	3	88.9	4.29	6.15
790.114/20	4"	100	2	114.3	3.60	5.10
790.114/30	4"	100	3	114.3	5.41	7.24
790.129/20			2	129.1	4.54	6.22
790.139/20	5"	125	2	139	4.54	6.24
790.139/30	5"	125	3	139	7.57	10.30
790.154/20			2	154	5.36	7.55
790.168/20	6"	150	2	168.3	5.42	7.55
790.168/30	6"	150	3	168.3	8.28	11.53
790.204/20			2	204	8.52	12.04
790.219/20			2	219	8.62	11.93
790.219/30	8"	200	3	219	12.55	17.34

art. 720
PORTAGOMMA (DN)
WELDING HOSE HOLDER (DN)

Codice Code	DN	D	B	Aisi 304
720.20	20	21	50	3.00
720.25	25	26.5	50	3.00
720.30	30	31.5	50	3.00
720.35	35	34.7	50	3.50
720.40	40	41	65	4.00
720.50	50	51	65	5.00
720.60	60	61.5	65	5.90
720.70	70	70	70	8.85
720.80	80	81.5	85	9.50
720.100	100	101	106	11.00
720.120	120	121.5	110	15.50

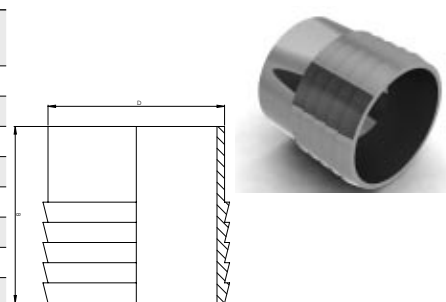

art. 721
PORTAGOMMA (mm)
WELDING HOSE HOLDER (mm)

Codice Code	D Tubo Pipe Ø	B	Aisi 304
721.12	12	32	3.00
721.15	15	40	3.00
721.17	17.2	50	3.00
721.20	20	50	3.00
721.25	25	50	3.00
721.30	30	50	3.00
721.33	33.7	50	3.50
721.40	40	65	4.00
721.48	48.3	65	5.00
721.50	50	60	5.00
721.60	60.1	60	5.90

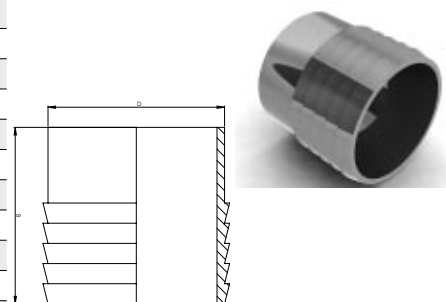

art.501
CURVA A SALDARE
WELDED BEND

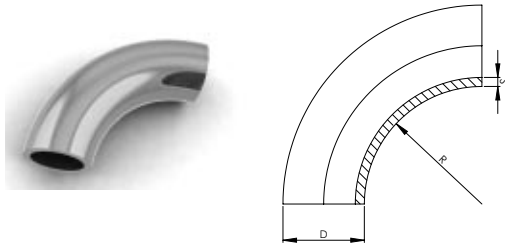

Codice Code	Diametro D	R	S	Aisi 304	Aisi 316
501.13/15	13.7	20.0	1.5	2.30	2.41
501.13/20	13.7	20.0	2	2.41	2.55
501.17/15	17.2	28.5	1.5	2.22	2.38
501.17/20	17.2	28.5	2	2.33	2.56
501.18/15	18	35.0	1.5	2.44	2.64
501.18/20	18	35.0	2	2.77	3.04
501.20/15	20	30.0	1.5	2.45	2.67
501.20/20	20	30.0	2	2.59	2.88
501.21/15	21.3	31.8	1.5	2.30	2.53
501.21/20	21.3	31.8	2	2.45	2.76
501.21/25	21.3	31.8	2.5	2.82	3.20
501.25/15	25.4	38.0	1.5	2.43	2.80
501.25/20	25.4	38.0	2	2.60	3.07
501.26/15	26.9	28.5	1.5	2.31	2.64
501.26/20	26.9	28.5	2	2.43	2.87
501.26/25	26.9	28.5	2.5	2.95	3.49
501.28/15	28	31.8	1.5	2.45	2.78
501.28/20	28	31.8	2	2.60	3.05
501.30/15	30	33.5	1.5	2.79	3.20
501.30/20	30	35.5	2	3.00	3.55
501.30/15.45	30	45.0	1.5	2.79	3.20
501.30/15.45	30	45.0	2	3.00	3.55
501.32/15	32	48.0	1.5	3.08	3.62
501.32/20	32	48.0	2	3.36	4.10
501.33/15	33.7	38.0	1.5	2.58	3.07
501.33/20	33.7	38.0	2	2.78	3.45
501.33/25	33.7	38.0	2.5	3.09	3.93
501.33/30	33.7	38.0	3	3.37	4.32
501.34/15	34	55.0	1.5	3.12	3.77
501.34/20	34	55.0	2	3.52	4.41
501.38/15	38.1	57.2	1.5	3.43	4.22
501.38/20	38.1	57.2	2	4.71	4.71
501.40/15	40	60.0	1.5	3.36	4.14
501.40/20	40	60.0	2	3.73	4.80
501.42/15	42.4	47.6	1.5	3.16	3.94
501.42/20	42.4	47.6	2	3.45	4.52

Codice Code	Diametro D	R	S	Aisi 304	Aisi 316
501.42/25	42.4	47.6	2.5	3.85	5.19
501.42/30	42.4	47.6	3	4.30	5.81
501.44/20	44.5	51.0	2	3.91	5.19
501.48/15	48.3	57.1	1.5	3.72	4.76
501.48/20	48.3	57.1	2	4.11	5.53
501.48/25	48.3	57.1	2.5	4.73	6.50
501.48/30	48.3	57.1	3	5.24	7.24
501.50/15	50.8	76.2	1.5	4.81	6.14
501.50/20	50.8	76.2	2	5.49	7.30
501.52/15	52	70.0	1.5	4.45	5.64
501.52/20	52	70.0	2	5.07	6.65
501.54/20	54	70.0	2	5.42	7.27
501.60/15	60.3	76.1	1.5	5.25	6.83
501.60/20	60.3	76.1	2	5.83	8.00
501.60/25	60.3	76.1	2.5	6.83	9.55
501.60/30	60.3	76.1	3	7.81	10.90
501.63/15	63.5	95.2	1.5	6.51	8.44
501.63/20	63.5	95.2	2	7.57	10.23
501.70/15	70	105.0	1.5	9.26	12.38
501.70/20	70	80.0	2	8.14	10.96
501.76/15	76.1	96.0	1.5	7.31	9.63
501.76/20	76.1	96.0	2	8.34	11.41
501.76/25	76.1	96.0	2.5	9.84	13.86
501.76/30	76.1	96.0	3	10.67	15.22
501.80/20	80	120.0	2	11.04	15.18
501.85/20	85	90.0	2	10.05	13.49
501.88/20	88.9	114.3	2	11.14	15.75
501.88/25	88.9	114.3	2.5	13.08	18.87
501.88/30	88.9	114.3	3	14.89	21.47
501.101/20	101.6	133.5	2	16.15	22.15
501.101/30	101.6	133.5	3	19.44	28.37
501.104/20	104	150.0	2	17.63	24.08
501.108/20	108	142.0	2	16.97	23.65
501.108/30	108	142.0	3	22.07	31.58
501.114/20	114.3	152.5	2	17.09	24.45
501.114/25	114.3	152.5	2.5	20.43	29.70
501.114/30	114.3	152.5	3	22.59	33.15

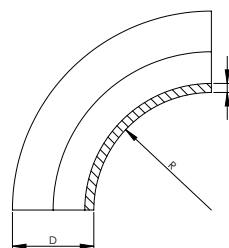

Codice Code	Diametro D	R	S	Schedula Schedule	Aisi 304	Aisi 316
505.13/165	13.7	21.0	1.65	10S	3.15	3.34
505.13/224	13.7	21.0	2.24	40S	3.38	3.62
505.17/165	17.2	28.5	1.65	10S	3.50	3.78
505.17/231	17.2	28.5	2.31	40S	3.87	4.22
505.17/310	17.2	28.5	3.1	80S	4.48	4.96
505.21/165	21.3	31.8	1.65	5S	3.98	4.34
505.21/211	21.3	31.8	2.11	10S	4.21	4.64
505.21/277	21.3	31.8	2.77	40S	5.05	5.60
505.21/373	21.3	31.8	3.73	80S	6.31	7.01
505.26/165	26.9	28.5	1.65	5S	4.17	4.64
505.26/211	26.9	28.5	2.11	10S	4.53	5.11
505.26/287	26.9	28.5	2.77	40S	5.22	5.96
505.26/391	26.9	28.5	3.73	80S	7.67	8.64
505.33/20	33.7	38.0	2		6.13	6.99
505.33/277	33.7	38.0	2.77	10S	6.87	8.01
505.33/338	33.7	38.0	3.38	40S	7.96	9.26
505.33/455	33.7	38.0	4.55	80S	11.33	12.98
505.42/20	42.4	47.6	2		7.98	9.39
505.42/277	42.4	47.6	2.77	10S	9.43	11.28
505.42/356	42.4	47.6	3.38	40S	11.24	13.49
505.42/485	42.4	47.6	4.55	80S	16.49	19.38
505.48/20	48.3	51.7	2		10.43	12.31
505.48/277	48.3	51.7	2.77	10S	12.63	15.09
505.48/36	48.3	51.7	3.38	40S	14.12	16.99
505.48/508	48.3	51.7	4.55	80S	19.83	23.58
505.60/20	60.3	76.2	2		14.59	17.48
505.60/277	60.3	76.2	2.77	10S	16.29	19.86
505.60/391	60.3	76.2	3.38	40S	20.33	24.94
505.60/554	60.3	76.2	4.55	80S	28.03	34.23
505.73/305	73.03	95.0	3.05	10S	25.39	30.76
505.73/516	73.03	95.0	5.16	40S	37.41	45.79
505.73/701	73.03	95.0	7.01	80S	48.97	60.05
505.76/29	76.1	96.0	2.9		26.05	31.89
505.76/36	76.1	96.0	3.6		28.92	35.29
505.88/305	88.9	114.5	3.05	10S	33.41	41.33
505.88/549	88.9	114.5	5.49	40S	53.62	66.70
505.88/762	88.9	114.5	7.62	80S	72.23	89.90
505.101/305	101.6	133.5	3.05	10S	53.58	64.09
505.101/574	101.6	133.5	5.74	40S	83.87	102.44
505.114/305	114.3	152.5	3.05	10S	56.04	68.44
505.114/602	114.3	152.5	6.02	40S	88.98	111.88
505.114/856	114.3	152.5	8.56	80S	138.84	170.41

art.3000
TRONCHETTO CORTO
SHORT WELDING FERRULE

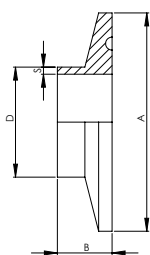

Codice Code	DN	Pollici Inches	A	D	B	S	Aisi 316
3000.12	15	1/2"	25.4	12.7	12.7	1.65	4.64
3000.34	20	3/4"	25.4	19.05	12.7	1.65	4.64
3000.100	25	1"	50.4	25.4	12.7	1.65	5.23
3000.112	40	1 1/2"	50.4	38.1	12.7	1.65	5.23
3000.200	50	2"	64.0	50.8	12.7	1.65	6.96
3000.212	65	2 1/2"	77.4	63.5	12.7	1.65	9.44
3000.300	80	3"	90.9	76.2	12.7	1.65	11.66
3000.400	100	4"	118.8	101.6	12.7	2.11	21.84

art.3001
TRONCHETTO LUNGO
LONG WELDING FERRULE

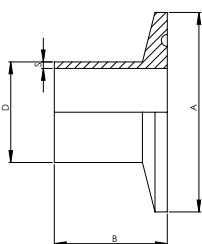

Codice Code	DN	Pollici Inches	A	D	B	S	Aisi 316
3001.12	15	1/2"	25.4	12.7	28.6	1.65	6.32
3001.34	20	3/4"	25.4	19.05	28.6	1.65	6.32
3001.100	25	1"	50.4	25.4	28.6	1.65	8.80
3001.112	40	1 1/2"	50.4	38.1	28.6	1.65	8.80
3001.200	50	2"	64.0	50.8	28.6	1.65	10.48
3001.212	65	2 1/2"	77.4	63.5	28.6	1.65	14.07
3001.300	80	3"	90.9	76.2	28.6	1.65	16.76
3001.400	100	4"	118.8	101.6	28.6	2.11	24.79

art.3100
TAPPO CLAMP
SOLID END CAP

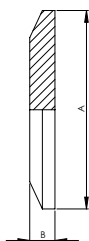

Codice Code	DN	Pollici Inches	A	B	Aisi 316
3100.12	15	1/2"	25.4	4.7	3.38
3100.34	20	3/4"	25.4	4.7	3.38
3100.100	25	1"	50.4	6.4	4.84
3100.112	40	1 1/2"	50.4	6.4	4.84
3100.200	50	2"	64.0	6.4	6.30
3100.212	65	2 1/2"	77.4	6.4	9.17
3100.300	80	3"	90.9	6.4	10.85
3100.400	100	4"	118.8	7.9	20.93

art.3200
MORSETTO
HEAVY DUTY CLAMP

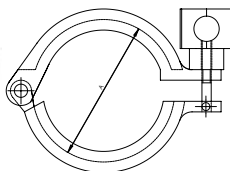

Codice Code	DN	Pollici Inches	Aisi 304
3200.14	8	1/2"	8.89
3200.34	20	3/4"	8.89
3200.100	25	1"	10.95
3200.112	40	1 1/2"	10.95
3200.200	50	2"	11.82
3200.212	65	2 1/2"	13.98
3200.300	80	3"	16.80
3200.400	100	4"	19.62

art.3310/3320/3330
GUARNIZIONI CLAMP
CLAMP SEALING RING



Codice Code		1/2"	3/4"	1"	1 1/2"	2"	2 1/2"	3"	4"
3310	SILIC.	0,86	0,86	0,94	0,94	1,05	1,25	2,08	2,39
3320	EPDM	0,60	0,63	0,68	0,68	0,77	0,83	1,48	1,77
3330	PTFE	5,39	5,22	4,79	3,45	5,36	6,04	8,07	10,35

art. 3400
PORTAGOMMA CLAMP
CLAMP HOSE HOLDER

Codice Code	DN	Misura Size	A	H	B	Aisi 316
3400.12	15	1/2"	25.4	12.7	38.1	20.12
3400.34	20	3/4"	25.4	19.05	38.1	20.12
3400.100	25	1"	50.4	25.4	42.9	22.10
3400.112	40	1 1/2"	50.4	38.1	42.9	22.10
3400.200	50	2"	64.0	50.8	58.7	33.11
3400.212	65	2 1/2"	77.4	63.5	59.5	47.95
3400.300	80	3"	90.9	76.2	78.6	66.25
3400.400	100	4"	118.8	101.6	86.5	115.92

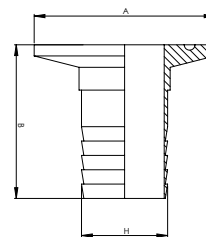

art. 5200
CURVA CON RACCORDO CLAMP
90° CLAMP ELBOW

Codice Code	DN	Misura Size	A	Aisi 316
5200.12	15	1/2"	25.4	47.91
5200.34	20	3/4"	25.4	47.91
5200.100	25	1"	50.4	35.09
5200.112	40	1 1/2"	50.4	42.06
5200.200	50	2"	64.0	53.30
5200.212	65	2 1/2"	77.4	73.61
5200.300	80	3"	90.9	102.14
5200.400	100	4"	118.8	156.89

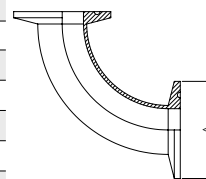

art. 6300
TEE RACCORDATO CLAMP
TEE CLAMP

Codice Code	DN	Misura Size	A	Aisi 316
6300.12	15	1/2"	25.4	44.33
6300.34	20	3/4"	25.4	64.35
6300.100	25	1"	50.4	56.70
6300.112	40	1 1/2"	50.4	63.27
6300.200	50	2"	64.0	78.95
6300.212	65	2 1/2"	77.4	117.45
6300.300	80	3"	90.9	140.14
3000.400	100	4"	118.8	226.81

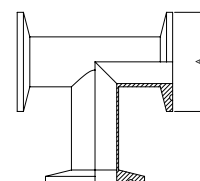

art.2400
RACCORDO FEMMINA A SALDARE
 WELDING MALE

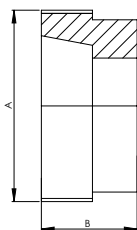

Codice Code	DN	A	B	Aisi 304
2400.20	20	3/4"	15	4.59
2400.25	25	1"	27	5.10
2400.30	30		27	5.51
2400.35	35		30	6.73
2400.40	40	1"1/2	34	7.55
2400.50	50	2"	30	13.26

art.2500
RACCORDO MASCHIO A SALDARE LISCIO
 WELDING LINER

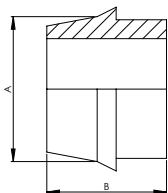

Codice Code	DN	A	B	Aisi 304
2500.20	20	3/4"	20	4.08
2500.25	25	1"	28	4.49
2500.30	30		30	5.10
2500.35	35		30	6.12
2500.40	40	1"1/2	30	6.12
2500.50	50	2"	34	9.18

art.2600
GIRELLA
 NUT

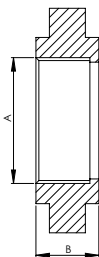

Codice Code	DN	A	B	Aisi 304
2600.20	20	3/4"		6.12
2600.25	25	1"	17	8.16
2600.30	30		18	9.18
2600.35	35		18	10.20
2600.40	40	1"1/2	18	11.22
2600.50	50	2"	20	14.28

art.2650
GIRELLA CIECA
 BLIND NUT

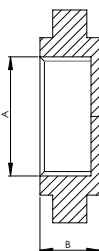

Codice Code	DN	A	B	Aisi 304
2650.20	20	3/4"		4.74
2650.25	25	1"	17	5.80
2650.30	30		18	6.85
2650.35	35		18	7.91
2650.40	40	1"1/2	18	9.49
2650.50	50	2"	20	10.54

art.242
RACCORDO FEMMINA A SALDARE MACON FILETTATO
MACON WELDING MALE

Codice Code	DN	Diametro Ø	B	A	C	Aisi 304
242.40	40	1"1/2	21	70	1,5	5.27
242.50	50	2"	21	79	1,5	6.80
242.60	60		26	94	2	11.05
242.70	70		26	105	2	11.73
242.80	80	3"	30	117	3	17.68

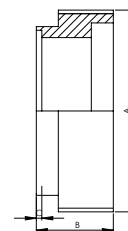

art.252
RACCORDO MASCHIO A SALDARE MACON LISCIO
MACON WELDING LINER

Codice Code	DN	Diametro Ø	B	A	C	Aisi 304
252.40	40	1"1/2	21	50	1,5	3.83
252.50	50	2"	21	62,5	1,5	4.42
252.60	60		23,5	74	2	7.74
252.70	70		23,5	85	2	11.73
252.80	80	3"	26	97	3	13.26

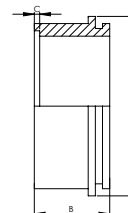

art.262
GIRELLA MACON
MACON NUT

Codice Code	DN	Diametro Ø	A	B	Aisi 304
262.40	40	1"1/2	70	22	8.59
262.50	50	2"	79	22	10.37
262.60	60		94	24	13.69
262.70	70		105	24	15.47
262.80	80	3"	117	26	22.10

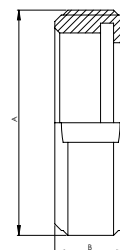

art.267
GIRELLA CIECA MACON
TEE MACON BLIND NUT

Codice Code	DN	Diametro Ø	A	B	Aisi 304
267.40	40	1"1/2	70	22	12.84
267.50	50	2"	79	22	15.30
267.60	60		94	24	21.93
267.70	70		105	24	23.21
267.80	80	3"	117	26	29.83

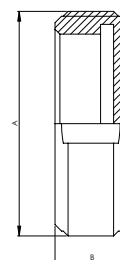

art. 1305
RIDUZIONE MASCHIO/FEMMINA
MALE/FEMALE MICROCAST REDUCER

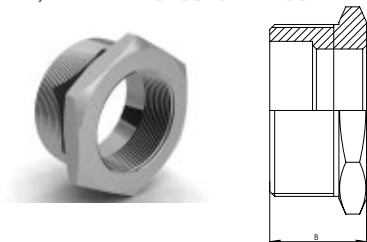

Codice Code	DN	Pollici Inches	B	Aisi 316
1305.14/18	8	1/4"-1/8"	19	0.30
1305.38/14	10	3/8"-1/4"	19	0.46
1305.12/38	15	1/2"-3/8"	19	0.76
1305.34/12	20	3/4"-1/2"	22	1.11
1305.100/34	25	1"-3/4"	26	1.58
1305.114/100	32	1 1/4"-1"	28	2.65
1305.112/114	40	1 1/2"x1 1/4"	33	3.57
1305.200/112	50	2"-1 1/2"	35	5.26

art. 1405
TAPPO MASCHIO
MICROCAST MAED PLUG

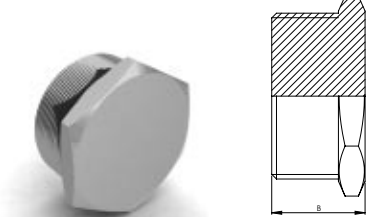

Codice Code	DN	Pollici Inches	B	Aisi 316
1405.18	6	1/8"	19	0.31
1405.14	8	1/4"	19	0.36
1405.38	10	3/8"	19	0.50
1405.12	15	1/2"	22	0.63
1405.34	20	3/4"	26	0.91
1405.100	25	1"	28	1.59
1405.114	32	1 1/4"	33	2.35
1405.112	40	1 1/2"	35	3.09
1405.200	50	2"	39	4.52

art. 1455
TAPPO FEMMINA
MICROCAST CAP

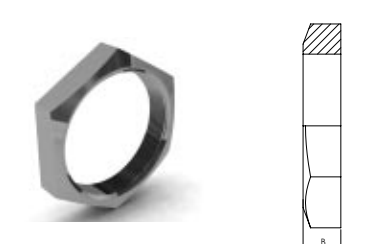

Codice Code	DN	Pollici Inches	B	Aisi 316
1455.18	6	1/8"	6	0.49
1455.14	8	1/4"	6	0.50
1455.38	10	3/8"	7	0.66
1455.12	15	1/2"	8	0.80
1455.34	20	3/4"	9	1.41
1455.100	25	1"	10	1.61
1455.114	32	1 1/4"	11	2.26
1455.112	40	1 1/2"	12	3.14
1455.200	50	2"	13	4.52

art. 1505
GOMITO FILETTATO FEMMINA - FEMMINA
90° MICROCAST ELBOW FEMALE THREAD

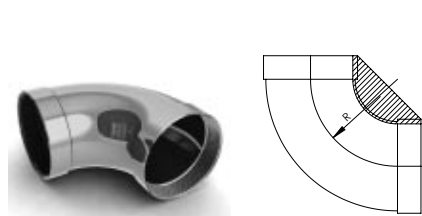

Codice Code	DN	Pollici Inches	R	Aisi 316
1505.18	6	1/8"	16	0.55
1505.14	8	1/4"	21	0.66
1505.38	10	3/8"	25	0.80
1505.12	15	1/2"	28	1.02
1505.34	20	3/4"	33	1.51
1505.100	25	1"	37	2.37
1505.114	32	1 1/4"	45	3.56
1505.112	40	1 1/2"	50	5.29
1505.200	50	2"	58	8.00

art. 1555
GOMITO FILETTATO MASCHIO/FEMMINA
90° MICROCAST ELBOW M/F THREAD

Codice Code	DN	Pollici Inches	A	B	Aisi 316
1555.18	6	1/8"	17	27	0.66
1555.14	8	1/4"	21	28	0.77
1555.38	10	3/8"	25	34	0.99
1555.12	15	1/2"	28	40,6	1.27
1555.34	20	3/4"	33	46	1.59
1555.100	25	1"	38	52	2.50
1555.114	32	1 1/4"	43	63	3.97
1555.112	40	1 1/2"	48	66	4.96
1555.200	50	2"	57	77	8.10

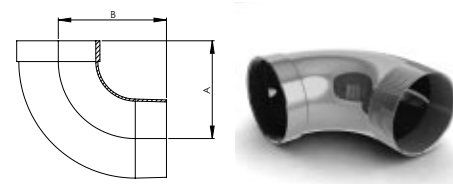

art. 1605
TEE FILETTATO FEMMINA/FEMMINA
MICROCAST TEE FEMALE THREAD

Codice Code	DN	Pollici Inches	A	Aisi 316
1605.18	6	1/8"	16	0.80
1605.14	8	1/4"	21	0.82
1605.38	10	3/8"	23	1.04
1605.12	15	1/2"	28	1.51
1605.34	20	3/4"	33	2.15
1605.100	25	1"	38	3.64
1605.114	32	1 1/4"	45	5.12
1605.112	40	1 1/2"	50	7.25
1605.200	50	2"	58	10.71

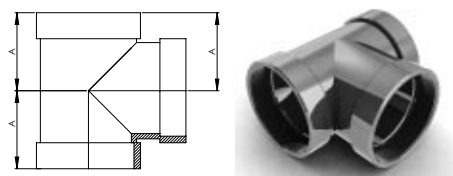

art. 1705
BOCCHETTONE CONICO FEMMINA/FEMMINA
MICROCAST CONICAL UNION

Codice Code	DN	Pollici Inches	B	Aisi 316
1705.18	6	1/8"	40	2.13
1705.14	8	1/4"	42	2.07
1705.38	10	3/8"	45	2.31
1705.12	15	1/2"	48	2.86
1705.34	20	3/4"	52	3.85
1705.100	25	1"	58	5.75
1705.114	32	1 1/4"	65	8.36
1705.112	40	1 1/2"	70	10.64
1705.200	50	2"	78	14.67

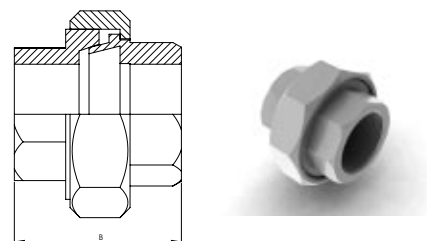

art. 1755
BOCCHETTONE CONICO MASCHIO/FEMMINA
MICROCAST M/F CONICAL UNION

Codice Code	DN	Pollici Inches	B	Aisi 316
1755.18	6	1/8"	51	1.51
1755.14	8	1/4"	54	1.51
1755.38	10	3/8"	58	1.93
1755.12	15	1/2"	65	2.84
1755.34	20	3/4"	70	3.88
1755.100	25	1"	79	6.78
1755.114	32	1 1/4"	89	9.89
1755.112	40	1 1/2"	94	13.74
1755.200	50	2"	106	17.62

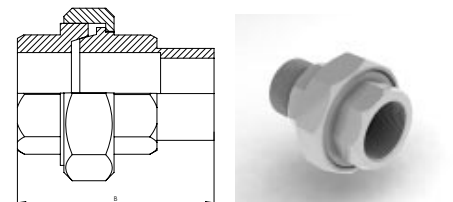

art. 1905
PORTAGOMMA MASCHIO
MICROCAST HOSE LINER

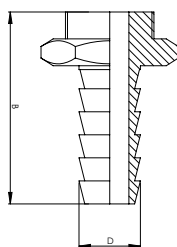

Codice Code	DN	Pollici Inches	L	D	Aisi 316
1905.14	6	1/4"	40	7	0.88
1905.38	10	3/8"	45	9	1.30
1905.12	15	1/2"	50	9	1.93
1905.34	20	3/4"	65	16	2.54
1905.100	25	1"	70	25	3.37
1905.114	32	1 1/4"	81	33	4.96
1905.112	40	1 1/2"	94	39	6.78
1905.200	50	2"	100	51	9.14

art. 8005
VALVOLE A SFERA FEMMINA/FEMMINA
MICROCAST BALL VALVE bsp female/bsp female



Codice Code	DN	Pollici Inches	Aisi 316
8005.14		1/4"	7.11
8005.38	10	3/8"	7.11
8005.12	15	1/2"	7.20
8005.34	20	3/4"	9.90
8005.100	25	1"	16.03
8005.114	32	1 1/4"	21.90
8005.112	40	1 1/2"	31.80
8005.200	50	2"	42.42

art. 1205
NIPPLE ESAGONALE
MICROCAST EXAGON NIPPLE

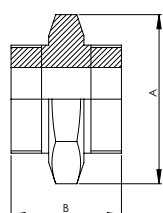
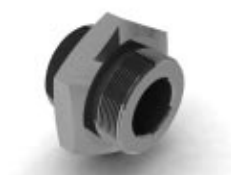

Codice Code	Pollici Inches	A	Aisi 316
1205.18	1/8"	25	0.63
1205.14	1/4"	32	0.68
1205.38	3/8"	37	0.69
1205.12	1/2"	41	0.90
1205.34	3/4"	46	1.44
1205.100	1"	50	1.86
1205.114	1 1/4"	56	2.89
1205.112	1 1/2"	58	3.55
1205.200	2"	65	5.34

art. 1255
NIPPLE ESAGONALE RIDOTTO
MICROCAST REDUCING EXAGON NIPPLE

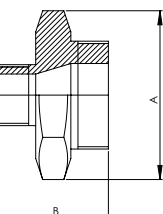
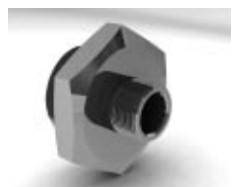

Codice Code	Pollici Inches	A	Aisi 316
1255.14/18	1/4 - 1/8"	31	0.66
1255.38/14	3/8 - 1/4"	35	0.77
1255.12/38	1/2 - 3/8"	38	0.96
1255.34/12	3/4 - 1/2"	41	1.42
1255.100/34	1 - 3/4"	47	2.12
1255.114/100	1 1/4" - 1"	53	3.14
1255.112/114	1 1/2" - 1 1/4"	56	4.26
1255.200/112	2 - 1 1/2"	64	6.53

art. 100S
RACCORDO COMPLETO A MANDRINARE SMS/
SMS EXPANDING UNION

Codice Code	DN	A	B	C	D
100S.25	25	51	38	25,4	32
100S.38	38	74	44	38,1	48
100S.51	51	84	46	50,8	61
100S.63	63	100	56	63,5	73,5
100S.76	76	114	66	79,2	86
100S.101	101	154	61	101,6	116
100S.104	104	140	61	104	112

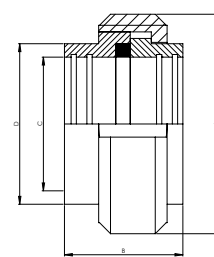

* PREVENTIVO A RICHIESTA / ESTIMATE ON DEMAND

art. 101S
RACCORDO MASCHIO A MANDRINARE
SMS EXPANDING LINER

Codice Code	DN	B	C	D	F
101S.25	25	20	25,4	32	40-6
101S.38	38	23	38,1	48	60-6
101S.51	51	25	50,8	61	70-6
101S.63	63	30	63,5	73,5	85-6
101S.76	76	35	76,2	86	98-6
101S.111	101	30	101,6	116	132-6
101S.104	104	30	104	112	125-4

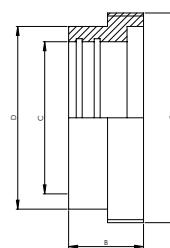

* PREVENTIVO A RICHIESTA / ESTIMATE ON DEMAND

art. 131S
GUARNIZIONE PER RACCORDO
SEAL RING FOR UNION

Codice Code	DN	A	B	C
131S.25	25	32	5,5	25,4
131S.38	38	48	5,5	38,1
131S.51	51	61	5,5	50,8
131S.63	63	73,5	5,5	63,5
131S.76	76	86	5,5	76
131S.101	101	113,5	5,5	101,5
131S.104	104	116	5,5	104

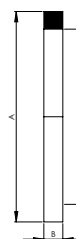

* PREVENTIVO A RICHIESTA / ESTIMATE ON DEMAND

art. 111S
RACCORDO FEMMINA A MANDRINARE
SMS EXPANDING MALE

Codice Code	DN	A	B	C	D
111S.25	25	35,5	17	25,4	32
111S.38	38	55	20	38,1	48
111S.51	51	65	20	50,8	61
111S.63	63	80	25	63,5	73,5
111S.76	76	93	30	76,1	86
111S.101	101	127	30	101,6	116
111S.104	104	118	30	104	112

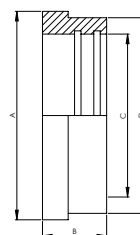

* PREVENTIVO A RICHIESTA / ESTIMATE ON DEMAND

art. 102S
RACCORDO MASCHIO A SALDARE
SMS WELDING LINER

Codice Code	DN	B	C	D	F
102S.25	25	20	22,4	24,4	40-6
102S.38	38	23	35,1	38,1	60-6
102S.51	51	25	47,8	50,8	70-6
102S.63	63	30	60,5	63,5	85-6
102S.76	76	35	72,9	76,2	98-6
102S.101	101	30	97,6	101,6	132-6
102S.104	104	30	100	104	125-4

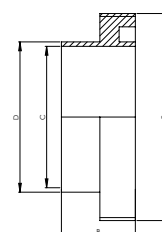

* PREVENTIVO A RICHIESTA / ESTIMATE ON DEMAND

art. 112S
RACCORDO FEMMINA A SALDARE
SMS WELDING MALE

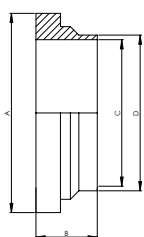

Codice Code	DN	B	C	D	F
112S.25	25	20	25,4	32	40-6
112S.38	38	23	38,1	48	60-6
112S.51	51	25	50,8	61	70-6
112S.63	63	30	63,5	73,5	85-6
112S.76	76	35	76,2	86	98-6
112S.101	101	30	101,6	116	132-6
112S.104	104	30	104	112	125-4

* PREVENTIVO A RICHIESTA / ESTIMATE ON DEMAND

art. 103S
RACCORDO MASCHIO A SALDARE CORTO
SMS WELDING LINER SHORT

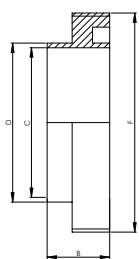

Codice Code	DN	B	C	D	F
103S.25	25	15	22,4	24,4	40-6
103S.38	38	20	35,1	38,1	60-6
103S.51	51	20	47,8	50,8	70-6
103S.63	63	24	60,5	63,5	85-6
103S.76	76	24	72,9	76,2	98-6
103S.101	101	25	97,6	101,6	132-6
103S.104	104	25	100	104	125-4

* PREVENTIVO A RICHIESTA / ESTIMATE ON DEMAND

art. 113S
RACCORDO FEMMINA A SALDARE CORTO
SMS WELDING MALE SHORT

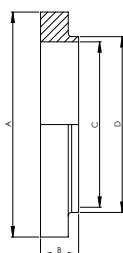

Codice Code	DN	A	B	C	D
113S.25	25	35,5	7,5	22,4	25,4
113S.38	38	55	9	35,1	38
113S.51	51	65	9	47,8	50,8
113S.63	63	80	9	60,5	63,5
113S.76	76	93	10	72,9	76,2
113S.101	101	127	12	97,6	101,6
113S.104	104	118	12	100	104

* PREVENTIVO A RICHIESTA / ESTIMATE ON DEMAND

art. 104S
TAPPO FILETTATO
SMS THREAD CAP

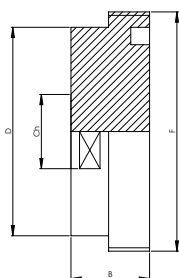

Codice Code	DN	B	Ch	D	F
104S.25	25	19	25	32	40-6
104S.38	38	23	42	48	60-6
104S.51	51	23	50	61	70-6
104S.63	63	27	60	73,5	85-6
104S.76	76	27	72	86	98-6
104S.101	101	28	100	116	132-6
104S.104	104	28	100	112	125-4

* PREVENTIVO A RICHIESTA / ESTIMATE ON DEMAND

art. 114S
TAPPO LISCI
SMS CAP

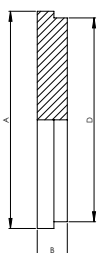

Codice Code	DN	A	B	D
114S.25	25	35,5	7,5	32
114S.38	38	55	8	48
114S.51	51	65	9	61
114S.63	63	80	9	73,5
114S.76	76	93	11	86
114S.101	101	127	13	116
114S.104	104	118	13	112

* PREVENTIVO A RICHIESTA / ESTIMATE ON DEMAND

art. 105S
RIDUZIONE MASCHIO A MANDRINARE
SMS EXPANDING LINER REDUCER

Codice Code	DN	B	C	D	F
105S. 38/25	38/25	23	25,4	32	60-6
105S. 51/25	51/25	25	25,4	32	70-6
105S. 58/38	58/38	25	38,1	48	70-6
105S. 63/38	63/38	30	38,1	48	85-6
105S. 63/51	63/51	30	50,8	61	85-6
105S. 76/38	76/38	30	38,1	48	98-6
105S. 76/51	76/51	35	50,8	61	98-6
105S. 76/63	76/63	35	63,5	73,5	98-6
105S. 101/63	101/63	35	63,5	73,5	132-6
105S. 101/76	101/76	35	76,2	86	132-6

* PREVENTIVO A RICHIESTA / ESTIMATE ON DEMAND

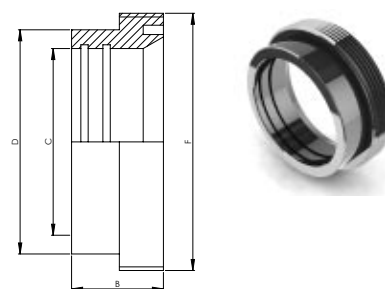

art. 115S
RIDUZIONE FEMMINA A MANDRINARE
SMS EXPANDING MALE REDUCER

Codice Code	DN	A	B	C	D
115S. 38/25	38/25	55	17	25,4	32
115S. 51/25	51/25	65	17	25,4	32
115S. 58/38	58/38	65	20	38,1	48
115S. 63/38	63/38	80	20	38,1	48
115S. 63/51	63/51	80	20	50,8	61
115S. 76/38	76/38	93	20	38,1	48
115S. 76/51	76/51	93	20	50,8	61
115S. 76/63	76/63	93	25	63,5	73,5
115S. 101/63	101/63	127	25	63,5	73,5
115S. 101/76	101/76	127	30	76,2	86

* PREVENTIVO A RICHIESTA / ESTIMATE ON DEMAND

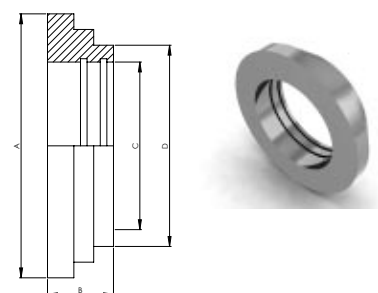

art. 106S
RIDUZIONE MASCHIO A SALDARE
SMS WELDING LINER REDUCER

Codice Code	DN	B	C	D	F
106S. 38/25	38/25	19	22,4	25,4	60-6
106S. 51/25	51/25	20	22,4	25,4	70-6
106S. 58/38	58/38	20	35,1	38,1	70-6
106S. 63/38	63/38	24	35,1	38,1	85-6
106S. 63/51	63/51	24	47,8	50,8	85-6
106S. 76/38	76/38	24	35,1	38,1	98-6
106S. 76/51	76/51	24	47,8	50,8	98-6
106S. 76/63	76/63	24	60,5	63,5	98-6
106S. 101/63	101/63	26	60,5	63,5	132-6
106S. 101/76	101/76	26	72,9	76,2	132-6

* PREVENTIVO A RICHIESTA / ESTIMATE ON DEMAND

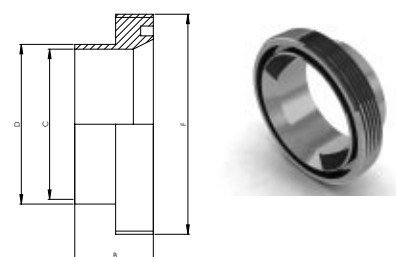

art. 116S
RIDUZIONE FEMMINA A SALDARE
SMS WELDING MALE REDUCER

Codice Code	DN	A	B	C	D
116S. 38/25	38/25	55	17	25,4	60-6
116S. 51/25	51/25	65	17	25,4	70-6
116S. 58/38	58/38	65	20	38,1	70-6
116S. 63/38	63/38	80	20	38,1	85-6
116S. 63/51	63/51	80	20	50,8	85-6
116S. 76/38	76/38	93	20	38,1	98-6
116S. 76/51	76/51	93	20	50,8	98-6
116S. 76/63	76/63	93	25	63,5	98-6
116S. 101/63	101/63	127	25	63,5	132-6
116S. 101/76	101/76	127	30	76,2	132-6

* PREVENTIVO A RICHIESTA / ESTIMATE ON DEMAND

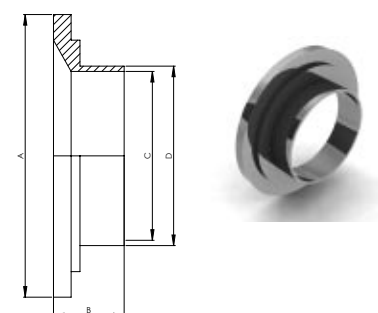

art. 121S
GIRELLA
SMS NUT

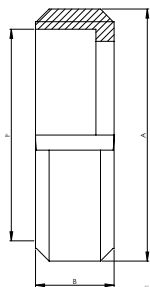

Codice Code	DN	A	B	F
121S.25	25	51	20	40-6
121S.38	38	74	25	60-6
121S.51	51	84	26	70-6
121S.63	63	100	30	85-6
121S.76	76	114	32	98-6
121S.101	101	150	32	132-6
121S.104	104	140	30	125-4

* PREVENTIVO A RICHIESTA / ESTIMATE ON DEMAND

art. 124S
GIRELLA CIECA
SMS BLIND NUT

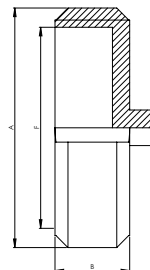

Codice Code	DN	A	B	F
124S.25	25	51	20	40-6
124S.38	38	74	25	60-6
124S.51	51	84	26	70-6
124S.63	63	100	30	85-6
124S.76	76	114	32	98-6
124S.101	101	150	32	132-6
124S.104	104	140	30	125-4

* PREVENTIVO A RICHIESTA / ESTIMATE ON DEMAND

art. 140L
PORTAGOMMA
SMS HOSE MALE

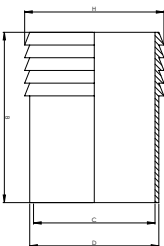

Codice Code	DN	B	C	D	H
140L.25	25	49	22,4	25,4	28,6
140L.38	38	58	35,1	38,1	41,3
140L.51	51	67	47,8	50,8	54
140L.63	63	81	60,5	63,5	66,7
140L.76	76	81	72,9	76,2	79,4
140L.101	101	95	97,6	101,6	109

* PREVENTIVO A RICHIESTA / ESTIMATE ON DEMAND

art. 142S
PORTAGOMMA MASCHIO A MANDRINARE
SMS EXPANDING HOSE MALE

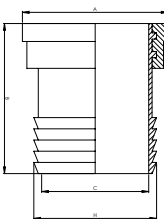

Codice Code	DN	A	B	C	H
142S.25	25	35,5	49	22,4	28,6
142S.38	38	55	58	35,1	41,3
142S.51	51	65	67	47,8	54
142S.63	63	80	81	60,5	66,7
142S.76	76	93	81	72,9	79,4
142S.101	101	127	95	97,6	109

* PREVENTIVO A RICHIESTA / ESTIMATE ON DEMAND

art. 143S
PORTAGOMMA MASCHIO A SALDARE
SMS WELDING HOSE LINER

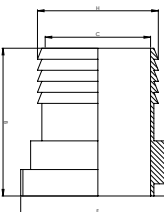

Codice Code	DN	B	C	F	H
143S.25	25	41	22,4	40-6	28,6
143S.38	38	50	35,1	60-6	41,3
143S.51	51	55	47,8	70-6	54
143S.63	63	69	60,5	85-6	66,7
143S.76	76	69	72,9	98-6	79,4
143S.101	101	85	97,6	132-6	109

* PREVENTIVO A RICHIESTA / ESTIMATE ON DEMAND

art. 144S
PORTAGOMMA FEMMINA A SALDARE
SMS WELDING HOSE MALE

Codice Code	DN	A	B	C	H
144S.25	25	35,5	33,5	22,4	28,6
144S.38	38	55	39	35,1	41,3
144S.51	51	65	44	47,8	54
144S.63	63	80	54	60,5	66,7
144S.76	76	93	55	72,9	79,4
144S.101	101	127	71	97,6	109

* PREVENTIVO A RICHIESTA / ESTIMATE ON DEMAND

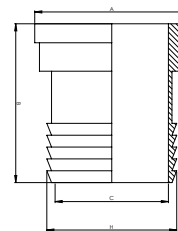

art. 150L
ATTACCO FILETTATO GAS
BSP MALE CONNECTION

Codice Code	DN	B	C	D	G
150L.25	25	38	22,4	25,4	1"
150L.38	38	45	35,1	38,1	1-1/2"
150L.51	51	52	47,8	50,8	2"
150L.63	63	60	60,5	63,5	2-1/2"
150L.76	76	66	72,9	76,2	3"
150L.101	101	75	97,6	101,6	4"

* PREVENTIVO A RICHIESTA / ESTIMATE ON DEMAND

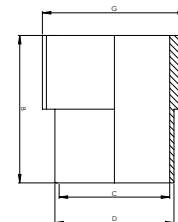

art. 151S
ATTACCO FILETTATO GAS MASCHIO A MANDRINARE
BSP MALE CONNECTION + EXPANDING LINER

Codice Code	DN	B	C	F	G
151S.25	25	38	22,4	40-6	1"
151S.38	38	45	35,1	60-6	1-1/2"
151S.51	51	52	47,8	70-6	2"
151S.63	63	60	60,5	85-6	2-1/2"
151S.76	76	66	72,9	98-6	3"
151S.101	101	75	97,6	132-6	4"

* PREVENTIVO A RICHIESTA / ESTIMATE ON DEMAND

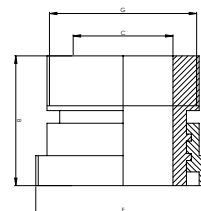

art. 152S
ATTACCO FILETTATO GAS FEMMINA A MANDRINARE
BSP FEMALE CONNECTION + EXPANDING MALE

Codice Code	DN	A	B	C	G
152S.25	25	35,5	38	22,4	1"
152S.38	38	55	45	35,1	1-1/2"
152S.51	51	65	52	47,8	2"
152S.63	63	80	60	60,5	2-1/2"
152S.76	76	93	66	72,9	3"
152S.101	101	127	75	97,6	4"

* PREVENTIVO A RICHIESTA / ESTIMATE ON DEMAND

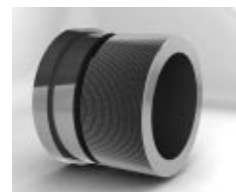
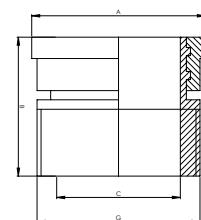

art. 153S
ATTACCO FILETTATO GAS MASCHIO A SALDARE
BSP MALE CONNECTION + WELDING LINER

Codice Code	DN	B	C	F	G
153S.25	25	30	22,4	40-6	1"
153S.38	38	42	35,1	60-6	1-1/2"
153S.51	51	47	47,8	70-6	2"
153S.63	63	55	60,5	85-6	2-1/2"
153S.76	76	58	72,9	98-6	3"
153S.101	101	72	97,6	132-6	4"

* PREVENTIVO A RICHIESTA / ESTIMATE ON DEMAND

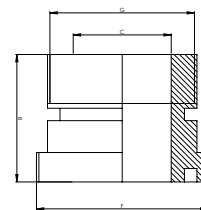

art. 154S
ATTACCO FILETTATO GAS FEMMINA A SALDARE

BSP FEMALE CONNECTION + WELDING MALE

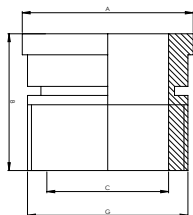
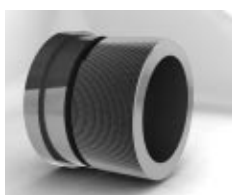

Codice Code	DN	A	B	C	G
154S.25	25	35,5	28,5	22,4	1"
154S.38	38	55	29	35,1	1-1/2"
154S.51	51	65	34	47,8	2"
154S.63	63	80	34	60,5	2-1/2"
154S.76	76	93	40	72,9	3"
154S.101	101	127	41	97,6	4"

* PREVENTIVO A RICHIESTA / ESTIMATE ON DEMAND

art. 161S
BOCCHETTONE FILETTATO GAS

BSP MALE PART

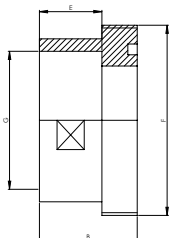

Codice Code	DN	B	E	F	G
161S.25	25	23	17	40-6	1"
161S.38	38	32	19	60-6	1-1/2"
161S.51	51	36	23	70-6	2"
161S.63	63	42	24	85-6	2-1/2"
161S.76	76	45	27	98-6	3"
161S.101	101	50	30	132-6	4"

* PREVENTIVO A RICHIESTA / ESTIMATE ON DEMAND

art. 162S
ADATTATORE FEMMINA GAS

BSP FEMALE ADAPTER

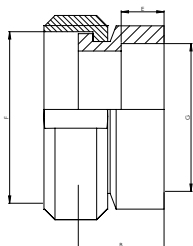

Codice Code	DN	B	E	F	G
162S.25	25	30	18	40-6	1"
162S.38	38	33	18	60-6	1-1/2"
162S.51	51	35	23	70-6	2"
162S.63	63	40	23	85-6	2-1/2"
162S.76	76	47	28	98-6	3"
162S.101	101	54	28	132-6	4"

* PREVENTIVO A RICHIESTA / ESTIMATE ON DEMAND

art. 163S
RIDUZIONE FILETTATA GAS

BSP THREAD REDUCER

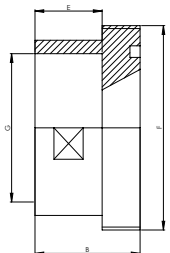

Codice Code	DN	B	E	F	G
163S.25	25	26	18	40-6	3/4"
163S.38	38	30	18	60-6	1-1/4"
163S.51	51	35	23	70-6	1-1/2"
163S.63	63	39	23	85-6	2"
163S.76	76	44	28	98-6	2-1/2"
163S.101	101	45	28	132-6	3-1/2"

* PREVENTIVO A RICHIESTA / ESTIMATE ON DEMAND

art. 164S
RIDUZIONE LISCIA GAS

SMS LINER + BSP SOCKET

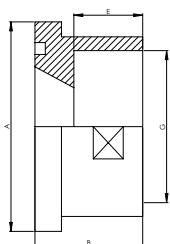

Codice Code	DN	A	B	E	G
164S.25	25	35,5	28,5	18	3/4"
164S.28	38	55	29	18	1-1/4"
164S.51	51	65	34	23	1-1/2"
164S.63	63	80	34	23	2"
164S.76	76	93	40	28	2-1/2"
164S.101	101	127	41	28	3-1/2"

* PREVENTIVO A RICHIESTA / ESTIMATE ON DEMAND

art. 100B
RACCORDO COMPLETO A MANDRINARE RJT

RJT EXPANDING UNION

Codice Code	DN	A	B	C	D
100B.25	25	51	41	25,4	32,5
100B.38	38	65	49	38,1	45,2
100B.51	51	80	57	50,8	58
100B.63	63	92	65	63,5	70,6
100B.76	76	104	65	76,2	83,3
100B.101	101	130	65	101,6	109

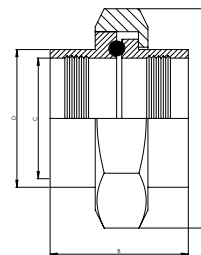

* PREVENTIVO A RICHIESTA / ESTIMATE ON DEMAND

art. 101B
RACCORDO MASCHIO A MANDRINARE

RJT EXPANDING LINER

Codice Code	DN	B	C	D	F
101B.25	25	20	25,4	32,5	46-8
101B.38	38	24	38,1	45,2	58-8
101B.51	51	28	50,8	58	73-6
101B.63	63	32	63,5	70,6	85-6
101B.76	76	32	76,2	83,3	98-6
101B.101	101	32	101,6	109	123-6

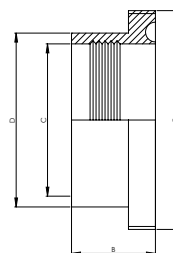

* PREVENTIVO A RICHIESTA / ESTIMATE ON DEMAND

art. 131B
GUARNIZIONE PER RACCORDO

SEAL RING FOR UNION

Codice Code	DN	A	B	C
131B.25	25	39,9	6,6	26,7
131B.38	38	52,6	6,6	39,4
131B.51	51	65,3	6,6	52,1
131B.63	63	78	6,6	64,8
131B.76	76	90,6	6,6	77,4
131B.101	101	116,1	6,6	102,9

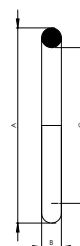

* PREVENTIVO A RICHIESTA / ESTIMATE ON DEMAND

art. 111B
RACCORDO FEMMINA A MANDRINARE

RJT EXPANDING MALE

Codice Code	DN	A	B	C	D
111B.25	25	41,2	20	25,4	32,5
111B.38	38	53,9	24	38,1	45,2
111B.51	51	66,7	28	50,8	58
111B.63	63	79,4	32	63,5	70,6
111B.76	76	92	32	76,2	83,3
111B.101	101	117	32	101,6	109

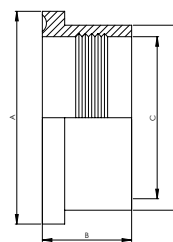

* PREVENTIVO A RICHIESTA / ESTIMATE ON DEMAND

art. 102B
RACCORDO MASCHIO A SALDARE

RJT WELDING LINER

Codice Code	DN	B	C	D	F
102B.25	25	31,7	22,1	25,4	46-8
102B.38	38	31,7	34,8	38,1	58-8
102B.51	51	31,7	47,5	50,8	73-6
102B.63	63	31,7	60,2	63,5	85-6
102B.76	76	31,7	72,9	76,2	98-6
102B.101	101	31,7	97,6	101,6	123-6

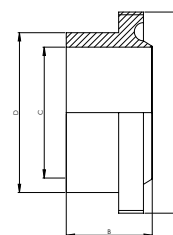

* PREVENTIVO A RICHIESTA / ESTIMATE ON DEMAND

art. 118B
TAPPO LISCIO STAMPATO
RJT CAP

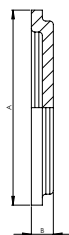

Codice Code	DN	A	B
118B.25	25	41,2	7,5
118B.38	38	53,9	7,5
118B.51	51	66,7	7,5
118B.63	63	79,4	8,7
118B.76	76	92	8,7
118B.101	101	117	8,7

* PREVENTIVO A RICHIESTA / ESTIMATE ON DEMAND

art. 161S
BOCCHETTONE FILETTATO GAS
BSP MALE PART

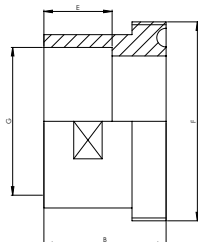

Codice Code	DN	B	E	F	G
161S.25	25	23	17	40-6	1"
161S.38	38	32	19	60-6	1-1/2"
161S.51	51	36	23	70-6	2"
161S.63	63	42	24	85-6	2-1/2"
161S.76	76	45	27	98-6	3"
161S.101	101	50	30	132-6	4"

* PREVENTIVO A RICHIESTA / ESTIMATE ON DEMAND

art. 103B
RACCORDO MASCHIO A SALDARE CORTO
RJT WELDING LINER SHORT

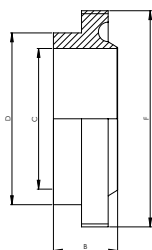

Codice Code	DN	B	C	D	F
103B.25	25	23,7	22,1	25,4	46-8
103B.38	38	23,7	34,8	38,1	58-8
103B.51	51	23,7	47,5	50,8	73-6
103B.63	63	23,7	60,2	63,5	85-6
103B.76	76	23,7	72,9	76,2	98-6
103B.101	101	23,7	97,6	101,6	123-6

* PREVENTIVO A RICHIESTA / ESTIMATE ON DEMAND

art. 113B
RACCORDO FEMMINA A SALDARE CORTO
RJT WELDING MALE SHORT

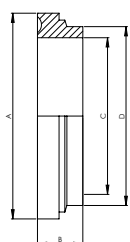

Codice Code	DN	A	B	C	D
113B.25	25	41,2	12	22,1	25,4
113B.38	38	53,9	12	34,8	38,1
113B.51	51	66,7	12	47,5	50,8
113B.63	63	73,4	12	60,2	63,5
113B.76	76	92	12	72,9	76,2
113B.101	101	117	12	97,6	101,6

* PREVENTIVO A RICHIESTA / ESTIMATE ON DEMAND

art. 104B
TAPPO FILETTATO
RJT THREAD CAP

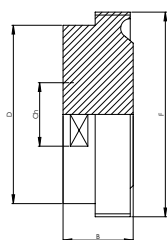

Codice Code	DN	B	Ch	D	F
104B.25	25	24	30	38	46-8
104B.38	38	24	40	50	58-8
104B.51	51	24	55	65,5	73-6
104B.63	63	24	65	76	85-6
104B.76	76	24	79,5	89	98-6
104B.101	101	24	104	114	123-6

* PREVENTIVO A RICHIESTA / ESTIMATE ON DEMAND

art. 114B
TAPPO LISCIO
CAP

Codice Code	DN	A	B	D
114B.25	25	41,2	8,7	32,5
114B.38	38	53,9	8,7	45,2
114B.51	51	66,7	8,7	58
114B.63	63	79,4	8,7	70,6
114B.76	76	92	8,7	83,3
114B.101	101	117,2	8,7	109

* PREVENTIVO A RICHIESTA / ESTIMATE ON DEMAND

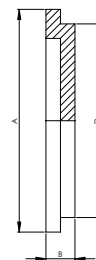

art. 105B
RIDUZIONE RACCORDO MASCHIO A MANDRINARE
RJT EXPANDING LINER REDUCER

Codice Code	DN	B	C	D	F
105B.38/25	38/25	30,3	25,4	32,5	58-8
105B.51/25	51/25	30,3	25,4	32,5	73-6
105B.51/38	51/38	35,3	38,1	45,2	73-6
105B.63/38	63/38	35,3	38,1	45,2	85-6
105B.63/51	63/51	35,3	50,8	58	85-6
105B.76/38	76/38	40,3	38,1	45,2	98-6
105B.76/51	76/51	40,3	50,8	58	98-6
105B.76/63	76/63	40,3	63,5	70,6	98-6
105B.101/63	101/63	40,3	63,5	70,6	123-6
105B.101/76	101/76	40,3	76,2	83,3	123-6

* PREVENTIVO A RICHIESTA / ESTIMATE ON DEMAND

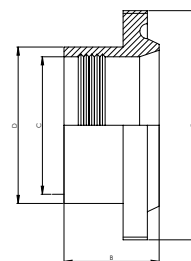

art. 115B
RIDUZIONE RACCORDO FEMMINA A MANDRINARE
RJT EXPANDING MALE REDUCER

Codice Code	DN	A	B	C	D
115B.38/25	38/25	53,9	28	25,4	32,5
115B.51/25	51/25	66,7	30	25,4	32,5
115B.51/38	51/38	66,7	30	38,1	45,2
115B.63/38	63/38	79,4	35	38,1	45,2
115B.63/51	63/51	79,4	35	50,8	58
115B.76/38	76/38	92	39	38,1	45,2
115B.76/51	76/51	92	39	50,8	58
115B.76/63	76/63	92	39	63,5	70,6
115B.101/63	101/63	117,2	39	63,5	70,6
115B.101/76	101/76	117,2	39	76,2	83,3

* PREVENTIVO A RICHIESTA / ESTIMATE ON DEMAND

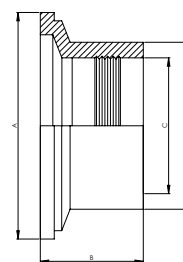

art. 106B
RIDUZIONE RACCORDO MASCHIO A SALDARE
RJT WELDING LINER REDUCER

Codice Code	DN	B	C	D	F
106B.38/25	38/25	33	22,1	25,4	58-8
106B.51/25	51/25	35	22,1	25,4	73-6
106B.51/38	51/38	35	34,8	38,1	73-6
106B.63/38	63/38	40	34,8	38,1	85-6
106B.63/51	63/51	40	47,5	50,8	85-6
106B.76/38	76/38	44	34,8	38,1	98-6
106B.76/51	76/51	44	47,5	50,8	98-6
106B.76/63	76/63	44	60,2	63,5	98-6
106B.101/63	101/63	44	60,2	63,5	123-6
106B.101/76	101/76	44	72,9	76,2	123-6

* PREVENTIVO A RICHIESTA / ESTIMATE ON DEMAND

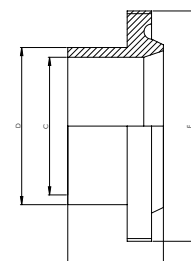

art. 116B
RIDUZIONE RACCORDO FEMMINA A SALDARE
RJT WELDING MALE REDUCER

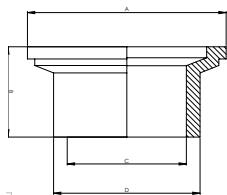

Codice Code	DN	A	B	C	D
116B. 38/25	38/25	53,9	20	22,1	25,4
116B. 51/25	51/25	66,7	20	22,1	25,4
116B. 51/38	51/38	66,7	20	34,8	38,1
116B. 63/38	63/38	79,4	20	34,8	38,1
116B. 63/51	63/51	79,4	20	47,5	50,8
116B. 76/38	76/38	92	20	34,8	38,1
116B. 76/51	76/51	92	20	47,5	50,8
116B. 76/63	76/63	92	20	60,2	63,5
116B. 101/63	101/63	117,2	20	60,2	63,5
116B. 101/76	101/76	117,2	20	72,9	76,2

* PREVENTIVO A RICHIESTA / ESTIMATE ON DEMAND

art. 121B
GIRELLA ESAGONALE
RJT NUT

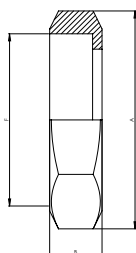

Codice Code	DN	A	B	F
121B.25	25	51	22,2	46-8
121B.38	38	65	22,2	58-8
121B.51	51	80	22,2	73-6
121B.63	63	92	22,2	85-6
121B.76	76	104	22,2	98-6
121B.101	101	130	22,2	123-6

* PREVENTIVO A RICHIESTA / ESTIMATE ON DEMAND

art. 124B
GIRELLA ESAGONALE CIECA + CATENELLA
RJT BLIND NUT

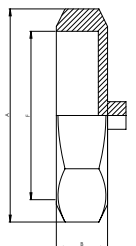

Codice Code	DN	A	B	F
124B.25	25	51	22,2	46-8
124B.38	38	65	22,2	58-8
124B.51	51	80	22,2	73-6
124B.63	63	92	22,2	85-6
124B.76	76	104	22,2	98-6
124B.101	101	130	22,2	123-6

* PREVENTIVO A RICHIESTA / ESTIMATE ON DEMAND

art. 140L
PORTAGOMMA
RJT HOSE MALE

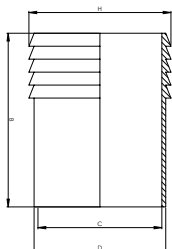

Codice Code	DN	B	C	D	H
140L.25	25	49	22,4	25,4	28,6
140L.38	38	58	35,1	38,1	41,3
140L.51	51	67	47,8	50,8	54
140L.63	63	81	60,5	63,5	66,7
140L.76	76	81	72,9	76,2	79,4
140L.101	101	95	97,6	101,6	109

* PREVENTIVO A RICHIESTA / ESTIMATE ON DEMAND

art. 141B
PORTAGOMMA MASCHIO A MANDRINARE
RJT EXPANDING HOSE LINER

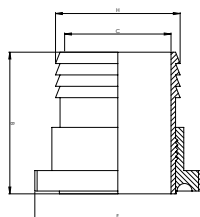

Codice Code	DN	B	C	F	H
141B.25	25	44,3	22,1	46-8	28,6
141B.38	38	53,3	34,8	58-8	41,3
141B.51	51	62,3	47,5	73-6	54
141B.63	63	76,3	60,2	85-6	66,7
141B.76	76	76,3	72,9	98-6	79,4
141B.101	101	90,3	97,6	123-6	109

* PREVENTIVO A RICHIESTA / ESTIMATE ON DEMAND

art. 142B
PORTAGOMMA FEMMINA A MANDRINARE
RJT EXPANDING HOSE MALE

Codice Code	DN	A	B	C	H
142B.25	25	41,2	54,5	22,1	28,6
142B.38	38	53,9	63,5	34,8	41,3
142B.51	51	66,7	72,5	47,5	54
142B.63	63	79,4	86,5	60,2	66,7
142B.76	76	92	86,5	72,9	79,4
142B.101	101	117	100,5	97,6	109

* PREVENTIVO A RICHIESTA / ESTIMATE ON DEMAND

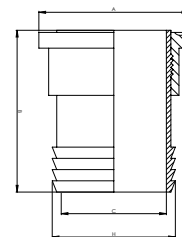

art. 143B
PORTAGOMMA MASCHIO A SALDARE
RJT WELDING HOSE LINER

Codice Code	DN	B	C	F	H
143B.25	25	49	22,1	46-8	28,6
143B.38	38	54	34,8	58-8	41,3
143B.51	51	59	47,5	73-6	54
143B.63	63	69	60,2	85-6	66,7
143B.76	76	69	72,9	98-6	79,4
143B.101	101	84	97,6	123-6	109

* PREVENTIVO A RICHIESTA / ESTIMATE ON DEMAND

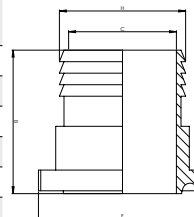

art. 144B
PORTAGOMMA FEMMINA A SALDARE
RJT WELDING HOSE MALE

Codice Code	DN	A	B	C	H
144B.25	25	41,2	40	22,1	28,6
144B.38	38	53,9	45	34,8	41,3
144B.51	51	66,7	50	47,5	54
144B.63	63	79,4	60	60,2	66,7
144B.76	76	92	60	72,9	79,4
144B.101	101	117	75	97,6	109

* PREVENTIVO A RICHIESTA / ESTIMATE ON DEMAND

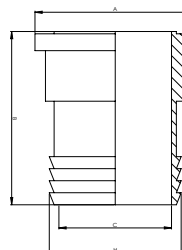

art. 150L
ATTACCO FILETTATO GAS
BSP MALE CONNECTION

Codice Code	DN	B	C	D	G
150L.25	25	38	22,4	25,4	1"
150L.38	38	45	35,1	38,1	1-1/2"
150L.51	51	52	47,8	50,8	2"
150L.63	63	60	60,5	63,5	2-1/2"
150L.76	76	66	72,9	76,2	3"
150L.101	101	75	97,6	101,6	4"

* PREVENTIVO A RICHIESTA / ESTIMATE ON DEMAND

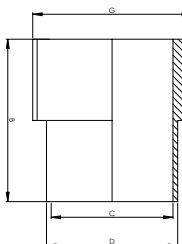

art. 151B
ATTACCO FILETTATO GAS MASCHIO A MANDRINARE
BSP MALE CONNECTION + EXPANDING LINER

Codice Code	DN	B	C	F	G
151B.25	25	33,3	22,1	46-8	1"
151B.38	38	40,3	34,8	58-8	1-1/2"
151B.51	51	47,3	47,5	73-6	2"
151B.63	63	55,3	60,2	85-6	2-1/2"
151B.76	76	61,3	72,9	98-6	3"
151B.101	101	70,3	97,6	123-6	4"

* PREVENTIVO A RICHIESTA / ESTIMATE ON DEMAND

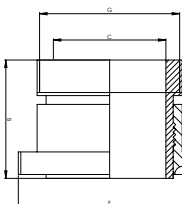

art. 152B

ATTACCO FILETTATO GAS FEMMINA A MANDRINARE

BSP FEMALE CONNECTION + EXPANDING MALE

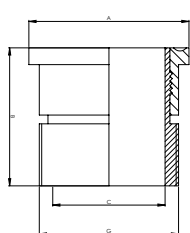

Codice Code	DN	A	B	C	G
152B.25	25	41,2	43,5	22,1	1"
152B.38	38	53,9	50,5	34,8	1-1/2"
152B.51	51	66,7	57,5	47,5	2"
152B.63	63	79,4	65,5	60,2	2-1/2"
152B.76	76	92	71,5	72,9	3"
152B.101	101	117	80,5	97,6	4"

* PREVENTIVO A RICHIESTA / ESTIMATE ON DEMAND

art. 153B

ATTACCO FILETTATO MASCHIO GAS A SALDARE

BSP MALE CONNECTION + WELDING LINER

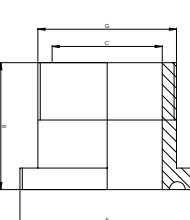

Codice Code	DN	B	C	F	G
153B.25	25	46,3	22,1	46-8	1"
153B.38	38	46,3	34,8	58-8	1-1/2"
153B.51	51	46,3	47,5	73-6	2"
153B.63	63	46,3	60,2	85-6	2-1/2"
153B.76	76	46,3	72,9	98-6	3"
153B.101	101	46,3	97,6	123-6	4"

* PREVENTIVO A RICHIESTA / ESTIMATE ON DEMAND

art. 154B

ATTACCO FILETTATO GAS FEMMINA A SALDARE

BSP FEMALE CONNECTION + WELDING MALE

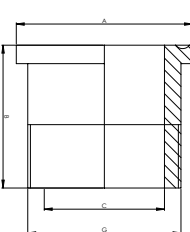

Codice Code	DN	A	B	C	G
154B.25	25	41,2	38	22,1	1"
154B.38	38	53,9	38	34,8	1-1/2"
154B.51	51	66,7	38	47,5	2"
154B.63	63	79,4	38	60,2	2-1/2"
154B.76	76	92	40	72,9	3"
154B.101	101	117	40	97,6	4"

* PREVENTIVO A RICHIESTA / ESTIMATE ON DEMAND

art. 161B

BOCCHETTONE FILETTATO GAS

BSP MALE PART

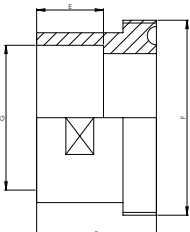

Codice Code	DN	B	E	F	G
161B.25	25	33,3	20	46-8	1"
161B.38	38	36,3	22	58-8	1-1/2"
161B.51	51	39,3	24	73-6	2"
161B.63	63	39,3	26	85-6	2-1/2"
161B.76	76	39,3	26	98-6	3"
161B.101	101	39,3	26	123-6	4"

* PREVENTIVO A RICHIESTA / ESTIMATE ON DEMAND

art. 162B

ADATTATORE FEMMINA GAS

BSP FEMALE ADAPTER

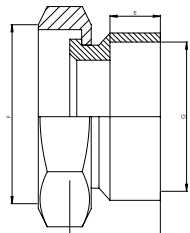

Codice Code	DN	B	E	F	G
162B.25	25	30	18	46-8	1"
162B.38	38	34	18	58-8	1-1/2"
162B.51	51	38	23	73-6	2"
162B.63	63	42	23	85-6	2-1/2"
162B.76	76	45	25	98-6	3"
162B.101	101	45	25	123-6	4"

* PREVENTIVO A RICHIESTA / ESTIMATE ON DEMAND

Codice Code	DN	B	E	F	G
163B.25	25	25	15	46-8	3/4"
163B.38	38	29	15	58-8	1-1/4"
163B.51	51	33	20	73-6	1-1/2"
163B.63	63	37	20	85-6	2"
163B.76	76	37	25	98-6	2-1/2"
163B.101	101	37	25	123-6	3-1/2"

* PREVENTIVO A RICHIESTA / ESTIMATE ON DEMAND

art. 163B
RIDUZIONE FILETTATA GAS
BSP THREAD REDUCER

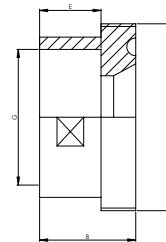

Codice Code	DN	A	B	F	G
164B.25	25	12	20	46-8	3/4"
164B.38	38	15	24	58-8	1-1/4"
164B.51	51	15	28	73-6	1-1/2"
164B.63	63	20	32	85-6	2"
164B.76	76	20	32	98-6	2-1/2"
164B.101	101	20	32	123-6	3-1/2"

* PREVENTIVO A RICHIESTA / ESTIMATE ON DEMAND

art. 164B
RIDUZIONE LISCIA GAS
RJT LINER + BSP SOCKET

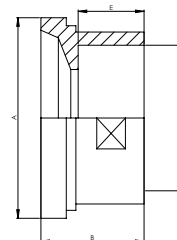

art. 741
REGGITUBO A CERNIERA
HINGE PIPE CLAMP

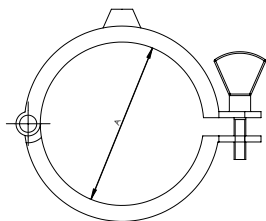

Codice Code	DN	Pollici Inches	A	Aisi 304
741.17	10	1/4"	17.2	3.46
741.21	15	1/2"	21.3	3.50
741.25			25.4	3.55
741.26	20	3/4"	26.9	3.71
741.28			28	3.71
741.33	25	1"	33.7	4.04
741.34			34	4.04
741.38			38	4.16
741.40			40	4.17
741.42	32	1 1/4"	42.4	4.32
741.48	40	1 1/2"	48.3	4.37
741.50			50	4.39
741.52			52	4.39
741.60	50	2"	60.3	4.49
4741.63			63.5	4.63
741.70			70	4.80
741.76	65	2 1/2"	76.1	5.24
741.80			80	6.05
741.85			85	5.76
741.88	80	3"	88.9	6.20
741.101	90	3 1/2"	101.6	6.51
741.104			104	7.07
741.114	100	4"	114.3	11.39

art. 750
REGGITUBO ECONOMICO
ECONOMICAL PIPE CLAMP (with side screws)

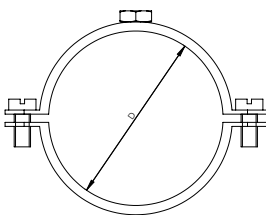

Codice Code	DN	Pollici Inches	D	Aisi 304
750.17	10	1/4"	17.2	1.91
750.21	15	1/2"	21.3	1.84
750.26	20	3/4"	26.9	1.99
750.33	25	1"	33.7	2.30
750.42	32	1 1/4"	42.4	2.52
750.48	40	1 1/2"	48.3	2.70
750.60	50	2"	60.3	3.25
750.76	65	2 1/2"	76.1	5.09
750.88	80	3"	88.9	5.19
750.102	90	3 1/2"	101.6	6.29
750.114	100	4"	114.3	6.76
750.129			129	10.06
750.139	125	5"	139	11.05
750.154			154	11.65
750.168	150	6"	168.3	12.75
750.204			204	13.94
750.219	200		219.1	14.79

art.600
TEE A SALDARE SALDARE - spessore 1.5
WELDING TEE - thickness 1.5

Codice Code	DN	Pollici Inches	D	S	A	B	Aisi 304	Aisi 316
600.13/15	8	1/4"	13.7	1.5			8.57	11.14
600.17/15	10	3/8"	17.2	1.5			7.53	10.03
600.18/15			18	1.5			6.56	8.38
600.20/15			20	1.5			7.53	10.03
600.21/15	15	1/2"	21.3	1.5	50,8	25,4	4.28	5.47
600.25/15			25	1.5			4.92	5.64
600.26/15	20	3/4"	26.9	1.5	57	28,5	4.55	5.83
600.28/15			28	1.5			4.73	5.64
600.33/15	25	1"	33.7	1.5	76,2	38,1	5.83	7.65
600.38/15			38	1.5			6.75	9.38
600.40/15			40	1.5			6.75	8.57
600.50/15			50.8	1.5			7.47	9.57
600.52/15			52	1.5			8.50	10.86
600.63/15			63.5	1.5			9.42	13.09

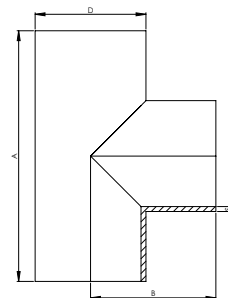

art.600
TEE A SALDARE SALDARE - spessore 2
WELDING TEE - thickness 2

Codice Code	DN	Pollici Inches	D	S	A	B	Aisi 304	Aisi 316
600.21/20	15	1/2"	21.3	2	50,8	25,4	4.37	5.64
600.26/20	20	3/4"	26.9	2	57	28,5	4.73	6.00
600.30/20			30	2			6.75	10.20
600.33/20	25	1"	33.7	2	76,2	38,1	5.47	7.65
600.40/20			40	2			8.20	10.66
600.42/20	32	1 1/4"	42.4	2	95,6	47,8	6.38	8.19
600.44/20				2			6.38	9.11
600.48/20	40	1 1/2"	48.3	2	114,3	57,2	6.92	9.11
600.52/20			52	2			8.93	11.31
600.54/20				2			8.57	11.66
600.60/20	50	2"	60.3	2	101,6	50,8	9.20	12.50
600.70/20			70	2			14.22	18.24
600.76/20	65	2 1/2"	76.1	2	152,4	76,2	12.52	16.95
600.80/20			80	2			22.62	32.86
600.85/20			85	2			22.61	30.80
600.88/20	80	3"	88.9	2	171,8	85,9	19.87	26.06
600.101/20	90	3 1/2"	101.6	2	190,6	95,3	22.79	29.72
600.104/20				2			25.16	34.65
600.108/20				2			25.53	36.47
600.114/20	100	4"	114.3	2	209,4	104,7	21.90	34.07
600.139/20	125	5"	139	2			43.78	56.47
600.168/20	150	6"	168.3	2			48.20	70.18
600.219/20	200	8"	219.1	2			116.70	147.70

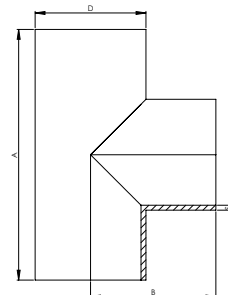

art.600

TEE A SALDARE SALDARE - spessore 3

WELDING TEE - thickness 3

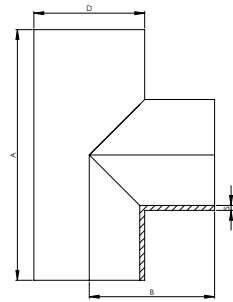
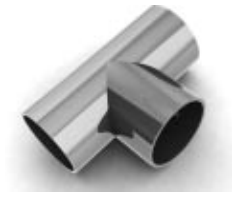

Codice Code	DN	Pollici Inches	D	S	A	B	Aisi 304	Aisi 316
600.21/30	15	1/2"	21.3	3	50,8	25,4	5.83	7.65
600.26/30	20	3/4"	26.9	3	57	28,5	6.56	8.57
600.33/30	30	1"	33.7	3	76,2	38,1	7.29	9.47
600.42/30	32	1 1/4"	42.4	3	95,6	47,8	8.02	11.12
600.48/30	40	1 1/2"	48.3	3	114,3	57,2	10.02	13.12
600.60/30	50	2"	60.3	3	101,6	50,8	10.83	14.43
600.76/30	65	2 1/2"	76.1	3	152,4	76,2	14.23	18.63
600.88/30	80	3"	88.9	3	171,8	85,9	20.49	27.15
600.101/30	90	3 1/2"	101.6	3	190,6	95,3	27.44	36.31
600.108/30				3			33.70	50.92
600.114/30	100	4"	114.3	3	209,4	104,7	30.86	45.46
600.139/30	125	5"	139.7	3			55.93	75.33
600.168/30	150	6"	168.3	3			69.26	95.91
600.219/30	200	8"	219.1	3			106.66	156.83

RIDUZIONE CONCENTRICA SALDARE - spessore 2

WELDING CONCENTRIC REDUCER - thickness 2

art.650

Codice Code	DN	Pollici Inches	C Ø mm	Spessore Thickness	Aisi 304	Aisi 316
650.21/17	15 - 10	1/2" - 3/8"	21.3 - 17.2	2	2.36	2.88
650.26/17	20 - 10	3/4" - 3/8"	26.9 - 17.2	2	3.44	4.10
650.26/21	20 - 15	3/4" - 1/2"	26.9 - 21.3	2	2.57	3.08
650.33/17	25 - 10	1" - 3/8"	33.7 - 17.2	2	4.10	4.99
650.33/21	25 - 15	1" - 1/2"	33.7 - 21.3	2	3.44	4.28
650.33/26	25 - 20	1" - 3/4"	33.7 - 26.9	2	3.23	3.91
650.42/21	32 - 15	1 1/4" - 1/2"	42.4 - 21.3	2	5.38	6.60
650.42/26	32 - 20	1 1/4" - 3/4"	42.4 - 26.9	2	4.22	5.08
650.42/33	32 - 25	1 1/4" - 1"	42.4 - 33.7	2	3.65	4.47
650.48/21	40 - 15	1 1/2" - 1/2"	48.3 - 21.3	2	3.05	4.55
650.48/26	40 - 20	1 1/2" - 3/4"	48.3 - 26.9	2	3.05	4.55
650.48/33	40 - 25	1 1/2" - 1"	48.3 - 33.7	2	3.01	4.48
650.48/42	40 - 32	1 1/2" - 1 1/4"	48.3 - 42.4	2	2.94	4.35
650.60/21	50 - 15	2" - 1/2"	60.3 - 21.3	2	11.84	14.58
650.60/26	50 - 20	2" - 3/4"	60.3 - 26.9	2	3.63	5.25
650.60/33	50 - 25	2" - 1"	60.3 - 33.7	2	3.63	5.25
650.60/42	50 - 32	2" - 1 1/4"	60.3 - 42.4	2	3.49	5.08
650.60/48	50 - 40	2" - 1 1/2"	60.3 - 48.3	2	3.35	4.93
650.76/26	65 - 20	2 1/2" - 3/4"	76.1 - 26.9	2	16.58	21.56
650.76/33	65 - 25	2 1/2" - 1"	76.1 - 33.7	2	7.32	11.64
650.76/42	65 - 32	2 1/2" - 1 1/4"	76.1 - 42.4	2	4.48	6.23
650.76/48	65 - 40	2 1/2" - 1 1/2"	76.1 - 48.3	2	4.39	6.07
650.76/60	65 - 50	2 1/2" - 2"	76.1 - 60.3	2	4.24	5.89
650.88/33	80 - 25	3" - 1"	88.9 - 33.7	2	8.30	6.39
650.88/42	80 - 32	3" - 1 1/4"	88.9 - 42.4	2	5.21	6.58
650.88/48	80 - 40	3" - 1 1/2"	88.9 - 48.3	2	5.21	6.58
650.88/60	80 - 50	3" - 2"	88.9 - 60.3	2	5.11	6.54
650.88/76	80 - 65	3" - 2 1/2"	88.9 - 76.1	2	5.04	6.41
650.101/48	90 - 40	3 1/2" - 1 1/2"	101.6 - 48.3	2	6.83	8.86
650.101/60	90 - 50	3 1/2" - 2"	101.6 - 60.3	2	5.69	7.33
650.101/76	90 - 65	3 1/2" - 2 1/2"	101.6 - 76.1	2	5.62	8.66
650.101/88	90 - 80	3 1/2" - 3"	101.6 - 88.9	2	5.48	8.66
650.114/101	100 - 90	4" - 3 1/2"	114.3 - 101.6	2	7.35	9.72
650.114/33	100 - 25	4" - 1"	114.3 - 33.7	2	28.03	35.26
650.114/42	100 - 32	4" - 1 1/4"	114.3 - 42.4	2	22.69	28.39
650.114/48	100 - 40	4" - 1 1/2"	114.3 - 48.3	2	12.20	15.61
650.114/60	100 - 50	4" - 2"	114.3 - 60.3	2	7.73	10.21
650.114/76	100 - 65	4" - 2 1/2"	114.3 - 76.1	2	7.53	9.93
650.114/88	100 - 80	4" - 3"	114.3 - 88.9	2	7.35	9.72
650.139/101	125 - 90	5" - 3 1/2"	139.7 - 101.6	2	11.26	14.64
650.139/114	125 - 100	5" - 4"	139.7 - 114.3	2	11.84	15.76
650.139/60	125 - 50	5" - 2"	139.7 - 60.3	2	16.31	17.90
650.139/76	125 - 65	5" - 2 1/2"	139.7 - 76.1	2	11.93	16.07
650.139/88	125 - 80	5" - 3"	139.7 - 88.9	2	10.69	13.71
650.168/101	150 - 90	6" - 3 1/2"	168.3 - 101.6	2	13.33	20.53
650.168/114	150 - 100	6" - 4"	168.3 - 114.3	2	13.33	20.53
650.168/60	150 - 50	6" - 2"	168.3 - 60.3	2	36.75	45.24
650.168/76	150 - 65	6" - 2 1/2"	168.3 - 76.1	2	18.44	27.98
650.168/88	150 - 80	6" - 3"	168.3 - 88.9	2	13.33	20.52
650.219/114	200 - 100	8" - 4"	219.1 - 114.3	2	32.09	44.80
650.219/139	200 - 125	8" - 5"	219.1 - 139	2	23.32	37.40
650.219/168	200 - 150	8" - 6"	219.1 - 168.3	2	23.32	37.40
650.219/88	200 - 85	8" - 3"	219.1 - 88.9	2	53.55	69.34
650.273/219	250 - 200	10" - 8"	273 - 219.1	2	71.00	91.99

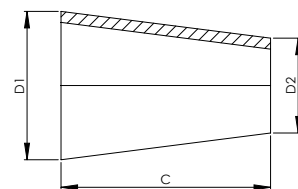
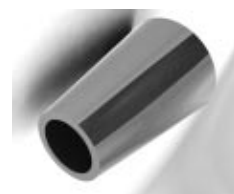

art.652
RIDUZIONE CONCENTRICA SALDARE - spessore 3
WELDING CONCENTRIC REDUCER - thickness 3

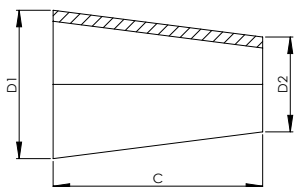

Codice Code	DN	Pollici Inches	Misura Ø mm	Spessore Thickness	Aisi 304	Aisi 316
652.26/17	20 - 10	3/4" - 3/8"	Ø mm	3	5.05	5.49
652.26/21	20 - 15	3/4" - 1/2"	26.9 - 21.3	3	3.26	3.84
652.33/17	25 - 10	1" - 3/8"	33.7 - 17.2	3	5.18	6.39
652.33/21	25 - 15	1" - 1/2"	33.7 - 21.3	3	3.99	4.93
652.33/26	25 - 20	1" - 3/4"	33.7 - 26.9	3	3.76	5.17
652.42/21	32 - 15	1 1/4" - 1/2"	42.4 - 21.3	3	6.79	8.05
652.42/26	32 - 20	1 1/4" - 3/4"	42.4 - 26.9	3	5.35	6.04
652.42/33	32 - 25	1 1/4" - 1"	42.4 - 33.7	3	4.61	5.52
652.48/21	40 - 15	1 1/2" - 1/2"	48.3 - 21.3	3	5.97	7.76
652.48/26	40 - 20	1 1/2" - 3/4"	48.3 - 26.9	3	5.97	7.76
652.48/33	40 - 25	1 1/2" - 1"	48.3 - 33.7	3	5.79	7.51
652.48/42	40 - 32	1 1/2" - 1 1/4"	48.3 - 42.4	3	5.70	7.33
652.60/21	50 - 15	2" - 1/2"	60.3 - 21.3	3	14.77	18.60
652.60/26	50 - 20	2" - 3/4"	60.3 - 26.9	3	6.91	9.20
652.60/33	50 - 25	2" - 1"	60.3 - 33.7	3	6.91	9.20
652.60/42	50 - 32	2" - 1 1/4"	60.3 - 42.4	3	6.63	8.90
652.60/48	50 - 40	2" - 1 1/2"	60.3 - 48.3	3	6.46	8.65
652.76/26	65 - 20	2 1/2" - 3/4"	76.1 - 26.9	3	22.00	27.60
652.76/33	65 - 25	2 1/2" - 1"	76.1 - 33.7	3	10.62	15.06
652.76/42	65 - 32	2 1/2" - 1 1/4"	76.1 - 42.4	3	8.69	10.68
652.76/48	65 - 40	2 1/2" - 1 1/2"	76.1 - 48.3	3	8.41	10.50
652.76/60	65 - 50	2 1/2" - 2"	76.1 - 60.3	3	8.24	10.34
652.88/33	80 - 25	3" - 1"	88.9 - 33.7	3	15.92	20.00
652.88/42	80 - 32	3" - 1 1/4"	88.9 - 42.4	3	10.05	11.91
652.88/48	80 - 40	3" - 1 1/2"	88.9 - 48.3	3	10.05	11.91
652.88/60	80 - 50	3" - 2"	88.9 - 60.3	3	9.96	11.71
652.88/76	80 - 65	3" - 2 1/2"	88.9 - 76.1	3	9.74	13.23
652.101/48	90 - 40	3 1/2" - 1 1/2"	101.6 - 48.3	3	12.99	16.76
652.101/60	90 - 50	3 1/2" - 2"	101.6 - 60.3	3	10.62	13.96
652.101/76	90 - 65	3 1/2" - 2 1/2"	101.6 - 76.1	3	10.62	13.96
652.101/88	90 - 80	3 1/2" - 3"	101.6 - 88.9	3	10.62	13.96
652.114/101	100 - 90	4" - 3 1/2"	114.3 - 101.6	3	13.99	21.29
652.114/33	100 - 25	4" - 1"	114.3 - 33.7	3	37.04	48.97
652.114/42	100 - 32	4" - 1 1/2"	114.3 - 42.4	3	30.65	39.32
652.114/48	100 - 40	4" - 1 1/2"	114.3 - 48.3	3	16.83	20.02
652.114/60	100 - 50	4" - 2"	114.3 - 60.3	3	13.54	18.03
652.114/76	100 - 65	4" - 2 1/2"	114.3 - 76.1	3	13.19	18.03
652.114/88	100 - 90	4" - 3"	114.3 - 88.9	3	13.16	18.02
652.139/101	125 - 90	5" - 3 1/2"	139.7 - 101.6	3	19.81	30.80
652.139/114	125 - 114	5" - 4"	139.7 - 114.6	3	19.10	30.74
652.139/60	125 - 50	5" - 2 1/2"	139.7 - 60.3	3	26.49	42.92
652.139/76	125 - 65	5" - 2 1/2"	139.7 - 76.1	3	21.03	31.30
652.139/88	125 - 80	5" - 3"	139.7 - 88.9	3	20.11	30.80
652.168/101	150 - 90	6" - 3 1/2"	168.3 - 101.6	3	24.38	42.22
652.168/114	150 - 100	6" - 4"	168.3 - 114.3	3	24.38	40.58
652.168/139	150 - 125	6" - 5"	168.3 - 139.7	3	28.23	49.97
652.168/60	150 - 50	6" - 2"	168.3 - 60.3	3	45.02	57.70
652.168/76	150 - 65	6" - 2 1/2"	168.3 - 76.1	3	29.79	49.96
652.168/88	150 - 80	6" - 3"	168.3 - 88.9	3	24.38	40.38
652.219/114	200 - 100	8" - 4"	219.1 - 114.3	3	57.24	69.24
652.219/139	200 - 125	8" - 5"	219.1 - 139.7	3	43.13	64.18
652.219/168	200 - 150	8" - 6"	219.1 - 168.3	3	43.13	64.18
652.219/88	200 - 85	8" - 3"	219.1 - 88.9	3	70.19	88.13
652.273/168	250 - 150	10" - 6"	273 - 168.3	3	100.80	139.30
652.273/219	250 - 200	10" - 8"	273 - 219.1	3	91.68	139.30

art.665
RIDUZIONE ECCENTRICA SALDARE - spessore 2
WELDING ECCENTRIC REDUCER - thickness 2

Codice Code	DN	Pollici Inches	Misura Ø mm	Spessore Thickness	Aisi 304	Aisi 316
665.26/21	20 - 15	3/4" - 1/2"	26.9 - 21.3	2	5.66	6.77
665.26/17	20 - 10	3/4" - 3/8"	26.9 - 17.2	2	7.56	9.00
665.33/26	25 - 20	1" - 3/4"	33.7 - 26.9	2	7.10	8.60
665.33/21	25 - 15	1" - 1/2"	33.7 - 21.3	2	7.56	9.41
665.33/17	25 - 10	1" - 3/8"	33.7 - 17.2	2	9.02	10.97
665.42/33	32 - 25	1 1/4" - 1"	42.4 - 33.7	2	8.02	9.83
665.42/26	32 - 20	1 1/4" - 3/4"	42.4 - 26.9	2	9.28	11.18
665.42/21	32 - 15	1 1/4" - 1/2"	42.4 - 21.3	2	11.83	14.52
665.48/42	40 - 32	1 1/2" - 1 1/4"	48.3 - 42.4	2	8.90	15.37
665.48/33	40 - 25	1 1/2" - 1"	48.3 - 33.7	2	9.46	13.73
665.48/26	40 - 20	1 1/2" - 3/4"	48.3 - 26.9	2	11.69	14.93
665.48/21	40 - 15	1 1/2" - 1/2"	48.3 - 21.3	2	19.08	24.23
665.60/48	50 - 40	2" - 1 1/2"	60.3 - 48.3	2	10.25	17.85
665.60/42	50 - 32	2" - 1 1/4"	60.3 - 42.4	2	10.85	18.16
665.60/33	50 - 25	2" - 1"	60.3 - 33.7	2	13.22	18.16
665.60/26	50 - 20	2" - 3/4"	60.3 - 26.9	2	20.34	25.99
665.60/21	50 - 15	2" - 1/2"	60.3 - 21.3	2	26.04	32.07
665.76/60	65 - 50	2 1/2" - 2"	76.1 - 60.3	2	14.26	22.45
665.76/48	65 - 40	2 1/2" - 1 1/2"	76.1 - 48.3	2	15.28	23.33
665.76/42	65 - 32	2 1/2" - 1 1/4"	76.1 - 42.4	2	17.04	25.23
665.76/33	65 - 25	2 1/2" - 1"	76.1 - 33.7	2	26.30	33.21
665.76/26	65 - 20	2 1/2" - 3/4"	76.1 - 26.9	2	36.47	47.44
665.88/76	80 - 65	3" - 2 1/2"	88.9 - 76.1	2	17.55	27.83
665.88/60	80 - 50	3" - 2"	88.9 - 60.3	2	18.88	29.08
665.88/48	80 - 40	3" - 1 1/2"	88.9 - 48.3	2	22.28	30.38
665.88/42	80 - 32	3" - 1 1/4"	88.9 - 42.4	2	31.49	40.86
665.88/33	80 - 25	3" - 1"	88.9 - 33.7	2	41.78	54.19
665.114/101	50 - 15	4" - 3 1/2"	114.3 - 101.6	2	23.85	29.39
665.114/88	50 - 20	4" - 3"	114.3 - 88.9	2	19.92	36.50
665.114/76	50 - 25	4" - 2 1/2"	114.3 - 76.1	2	22.38	37.73
665.114/60	50 - 32	4" - 2"	114.3 - 60.3	2	29.80	42.53
665.114/48	50 - 40	4" - 1 1/2"	114.3 - 48.3	2	36.96	47.21
665.114/42	65 - 20	4" - 1 1/4"	114.3 - 42.4	2	49.92	62.47
665.114/33	65 - 25	4" - 1"	114.3 - 33.7	2	61.66	77.56
665.139/114	90 - 40	5" - 4"	139 - 114.6	2	39.26	59.45
665.139/101	90 - 50	5" - 3 1/2"	139 - 101.6	2	30.84	38.79
665.139/88	90 - 65	5" - 3"	139 - 88.9	2	42.20	62.54
665.139/76	90 - 80	5" - 2 1/2"	139 - 76.1	2	50.13	65.83
665.139/60	100 - 90	5" - 2"	139 - 60.3	2	60.98	78.40
665.168/139	125 - 80	6" - 5"	168.3 - 139	2	48.95	75.41
665.168/114	150 - 100	6" - 4"	168.3 - 114.3	2	53.17	76.80
665.168/88	150 - 50	6" - 3"	168.3 - 88.9	2	59.38	85.03
665.168/76	150 - 65	6" - 2 1/2"	168.3 - 76.1	2	65.20	87.60
665.168/60	150 - 80	6" - 2"	168.3 - 60.3	2	80.86	99.52
665.219/168	200 - 150	8" - 6"	219.1 - 168.3	2	62.89	108.03
665.219/139	200 - 125	8" - 5"	219.1 - 139	2	65.74	109.72
665.219/114	200 - 100	8" - 4"	219.1 - 114.3	2	95.72	122.02
665.219/88	200 - 80	8" - 3"	219.1 - 88.9	2	117.82	152.55
665.273/219	250 - 200	10" - 8"	273 - 219.1	2	156.19	202.36
665.273/168	250 - 150	10" - 6"	273 - 168.3	2	172.36	210.45

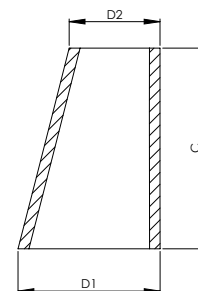

art.666
RIDUZIONE ECCENTRICA SALDARE - spessore 3
WELDING ECCENTRIC REDUCER - thickness 3

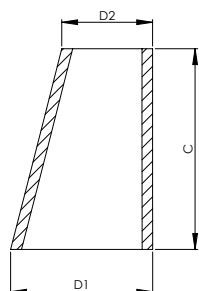

Codice Code	DN	Pollici Inches	Misura Ø mm	Spessore Thickness	Aisi 304	Aisi 316
666.26/21	20 - 15	3/4" - 1/2"	26.9 - 21.3	3	7.17	8.44
666.26/17	20 - 10	3/4" - 3/8"	26.9 - 17.2	3	11.11	12.08
666.33/26	25 - 20	1" - 3/4"	33.7 - 26.9	3	8.28	11.36
666.33/21	25 - 15	1" - 1/2"	33.7 - 21.3	3	8.79	10.85
666.33/17	25 - 10	1" - 3/8"	33.7 - 17.2	3	11.39	14.05
666.42/33	32 - 25	1 1/4" - 1"	42.4 - 33.7	3	10.13	12.15
666.42/26	32 - 20	1 1/4" - 3/4"	42.4 - 26.9	3	11.78	13.29
666.42/21	32 - 15	1 1/4" - 1/2"	42.4 - 21.3	3	14.93	17.72
666.48/42	40 - 32	1 1/2" - 1 1/4"	48.3 - 42.4	3	11.39	16.05
666.48/33	40 - 25	1 1/2" - 1"	48.3 - 33.7	3	11.85	16.46
666.48/26	40 - 20	1 1/2" - 3/4"	48.3 - 26.9	3	14.63	17.72
666.48/21	40 - 15	1 1/2" - 1/2"	48.3 - 21.3	3	24.76	29.33
666.60/48	50 - 40	2" - 1 1/2"	60.3 - 48.3	3	12.96	21.26
666.60/42	50 - 32	2" - 1 1/4"	60.3 - 42.4	3	13.89	21.77
666.60/33	50 - 25	2" - 1"	60.3 - 33.7	3	16.88	21.52
666.60/26	50 - 20	2" - 3/4"	60.3 - 26.9	3	25.58	31.65
666.60/21	50 - 15	2" - 1/2"	60.3 - 21.3	3	32.49	40.93
666.76/60	65 - 50	2 1/2" - 2"	76.1 - 60.3	3	18.43	27.99
666.76/48	65 - 40	2 1/2" - 1 1/2"	76.1 - 48.3	3	19.80	29.38
666.76/42	65 - 32	2 1/2" - 1 1/4"	76.1 - 42.4	3	22.19	29.75
666.76/33	65 - 25	2 1/2" - 1"	76.1 - 33.7	3	34.18	42.55
666.76/26	65 - 20	2 1/2" - 3/4"	76.1 - 26.9	3	48.39	60.73
666.88/76	80 - 65	3" - 2 1/2"	88.9 - 76.1	3	25.48	36.50
666.88/60	80 - 50	3" - 2"	88.9 - 60.3	3	25.97	36.75
666.88/48	80 - 40	3" - 1 1/2"	88.9 - 48.3	3	29.91	39.07
666.88/42	80 - 32	3" - 1 1/4"	88.9 - 42.4	3	41.85	54.31
666.88/33	80 - 25	3" - 1"	88.9 - 33.7	3	53.73	70.19
666.114/101	50 - 15	4" - 3 1/2"	114.3 - 101.6	3	30.89	47.84
666.114/88	50 - 20	4" - 3"	114.3 - 88.9	3	26.67	49.37
666.114/76	50 - 25	4" - 2 1/2"	114.3 - 76.1	3	30.31	51.32
666.114/60	50 - 32	4" - 2"	114.3 - 60.3	3	40.51	52.66
666.114/48	50 - 40	4" - 1 1/2"	114.3 - 48.3	3	50.29	54.19
666.114/42	65 - 20	4" - 1 1/4"	114.3 - 42.4	3	67.43	86.51
666.114/33	65 - 25	4" - 1"	114.3 - 33.7	3	81.48	107.73
666.139/114	90 - 40	5" - 4"	139 - 114.6	3	52.45	81.02
666.139/101	90 - 50	5" - 3 1/2"	139 - 101.6	3	38.91	58.19
666.139/88	90 - 65	5" - 3"	139 - 88.9	3	54.51	82.29
666.139/76	90 - 80	5" - 2 1/2"	139 - 76.1	3	64.86	84.98
666.139/60	100 - 90	5" - 2"	139 - 60.3	3	79.88	102.00
666.168/139	125 - 80	6" - 5"	168.3 - 139	3	74.27	110.70
666.168/114	150 - 100	6" - 4"	168.3 - 114.3	3	80.56	112.81
666.168/88	150 - 50	6" - 3"	168.3 - 88.9	3	78.23	113.60
666.168/76	150 - 65	6" - 2 1/2"	168.3 - 76.1	3	84.71	113.60
666.168/60	150 - 80	6" - 2"	168.3 - 60.3	3	99.04	126.93
666.219/168	200 - 150	8" - 6"	219.1 - 168.3	3	93.26	137.16
666.219/139	200 - 125	8" - 5"	219.1 - 139	3	97.48	139.64
666.219/114	200 - 100	8" - 4"	219.1 - 114.3	3	126.47	158.77
666.219/88	200 - 80	8" - 3"	219.1 - 88.9	3	154.34	193.87
666.273/219	250 - 200	10" - 8"	273 - 219.1	3	201.69	306.45
666.273/168	250 - 150	10" - 6"	273 - 168.3	3	221.77	306.45

art.910
VALVOLA DI NON RITORNO STAMPATA
NON RETURN VALVE FROM PLATES

Codice Code	DN	Misura Size	A	B	C	Aisi 304	Aisi 316
910.14	8	1/4"	18	55	32	13.93	27.02
910.38	12	3/8"	20	55	32	13.93	27.02
910.12	18	1/2"	25	55	32	12.90	25.25
910.34	22	3/4"	29	70	44	15.99	25.90
910.100	28	1"	36	84	53	18.79	31.32
910.114	34	1 1/4"	45	99	62	24.87	42.17
910.112	40	1 1/2"	51	119	78	29.08	48.25
910.200	52	2"	64	123	89	56.66	93.41

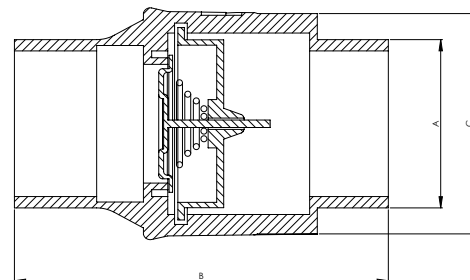

art.915
VALVOLA DI NON RITORNO MASSELLO
NON RETURN VALVE FROM BARS



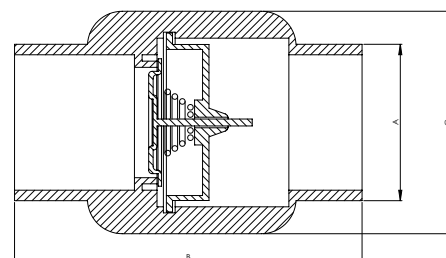

















Codice Code	DN	Misura Size	B	C	Aisi 304
915.14	8	1/4"	60	25	30.30
915.38	12	3/8"	65	28	34.74
915.12	18	1/2"	80	35	41.72
915.34	22	3/4"	80	42	45.86
915.100	28	1"	90	52	54.22
915.114	34	1 1/4"	95	55	64.10
915.112	40	1 1/2"	110	65	74.45
915.200	52	2"	118	80	89.33



art. 900

VALVOLA A FARFALLA CON MANIGLIA

BUTTERFLY VALVES WITH HANDLE

N.	Descrizione Description	Attacchi Ends	Codice Code	AlSi	DN 25	DN 32	DN 40	DN 50	DN 65	DN 80	DN 100
1	 VALVOLA A FARFALLA CON MANIGLIA	A SALD./A SALD. welding/welding	900.DN/DN	304	65.83	68.14	71.21	76.87	107.76	132.18	170.66
			900.DN/DN	316	71.97	74.50	77.90	84.38	112.58	152.41	179.01
2	 VALVOLA A FARFALLA CON MANIGLIA	A SALD./M.GAS welding/bsp male	900.DN/MG	304	71.65	76.90	79.18	90.97	120.25	136.92	196.57
			900.DN/MG	316	84.21	88.73	93.23	107.53	135.75	170.66	222.99
3	 VALVOLA A FARFALLA CON MANIGLIA	A SALD./F.GAS welding/bsp female	900.DN/FG	304	69.25	72.46	75.68	84.56	114.25	134.55	183.84
			900.DN/FG	316	81.37	85.33	89.13	99.71	128.86	167.59	208.06
4	 VALVOLA A FARFALLA CON MANIGLIA	A SALD./M.GIRELLA DIN welding/Din liner + nut	900.DN/DM	304	79.49	82.69	86.65	90.60	134.40	175.25	240.91
			900.DN/DM	316	87.93	91.65	96.07	100.66	142.06	204.65	255.56
5	 VALVOLA A FARFALLA CON MANIGLIA	A SALD./F.DIN Welding/Din female	900.DN/DF	304	70.01	74.25	77.69	83.96	113.62	139.22	183.92
			900.DN/DF	316	77.97	82.01	86.51	93.62	120.64	163.29	195.96
6	 VALVOLA A FARFALLA CON MANIGLIA	A SALD./GAR. Welding/Garolla	900.DN/GA	304	70.01	74.25	77.69	83.96	113.62	139.22	183.92
			900.DN/GA	316	77.97	82.01	86.51	93.62	120.64	163.29	195.96
7	 VALVOLA A FARFALLA CON MANIGLIA	M.GAS/M.GAS bsp male/bsp male	900.MG/MG	304	71.65	75.45	79.18	90.97	120.25	136.92	196.57
			900.MG/MG	316	84.21	88.73	93.23	107.53	135.75	170.66	222.99
8	 VALVOLA A FARFALLA CON MANIGLIA	M.GAS/F.GAS bsp male/bsp female	900.MG/FG	304	71.65	76.90	79.18	90.97	120.25	136.92	196.57
			900.MG/FG	316	84.21	88.73	93.23	107.53	135.75	170.66	222.99
9	 VALVOLA A FARFALLA CON MANIGLIA	M.GAS/M. GIRELLA DIN bsp male/Din liner + nut	900.MG/DM	304	83.29	88.21	92.39	97.10	139.69	182.20	254.08
			900.MG/DM	316	92.83	98.52	103.34	108.56	148.63	214.56	271.10
10	 VALVOLA A FARFALLA CON MANIGLIA	M.GAS/F.DIN bsp male/Din male	900.MG/DF	304	73.52	79.25	82.77	89.86	118.27	147.04	197.18
			900.MG/DF	316	81.84	88.25	92.45	100.26	125.71	172.69	210.09
11	 VALVOLA A FARFALLA CON MANIGLIA	F.GAS/F.GAS bsp female/bsp female	900.FG/FG	304	69.25	72.46	75.68	84.56	114.25	134.55	183.84
			900.FG/FG	316	81.37	85.33	89.13	99.71	128.86	167.59	208.06
12	 VALVOLA A FARFALLA CON MANIGLIA	F.GAS/M. GIRELLA DIN bsp female/Din liner + nut	900.FG/DM	304	83.29	88.21	92.39	97.10	139.69	182.20	254.08
			900.FG/DM	316	92.83	98.52	103.34	108.56	148.63	214.56	271.10
13	 VALVOLA A FARFALLA CON MANIGLIA	F.GAS/F.DIN bsp female/Din male	900.FG/DF	304	73.52	79.25	82.77	89.86	118.27	147.04	197.18
			900.FG/DF	316	81.84	88.25	92.45	100.26	125.71	172.69	210.09
14	 VALVOLA A FARFALLA CON MANIGLIA	GAR./GAR. Garolla/Garolla	900.GA/GA	304	73.52	79.25	82.77	89.86	118.27	147.04	197.18
			900.GA/GA	316	81.84	88.25	92.45	100.26	125.71	172.69	210.09
15	 VALVOLA A FARFALLA CON MANIGLIA	M. GAS/GAR. bsp male/Garolla	900.MG/GA	304	73.52	79.25	82.77	89.86	118.27	147.04	197.18
			900.MG/GA	316	81.84	88.25	92.45	100.26	125.71	172.69	210.09
16	 VALVOLA A FARFALLA CON MANIGLIA	F.GAS/GAR. bsp female/Garolla	900.FG/GA	304	73.52	79.25	82.77	89.86	118.27	147.04	197.18
			900.FG/GA	316	81.84	88.25	92.45	100.26	125.71	172.69	210.09
17	 VALVOLA A FARFALLA CON MANIGLIA	M.GIRELLA DIN/GAR. Nut + Din liner/Garolla	900.DM/GA	304	83.29	88.21	92.39	97.10	139.69	182.20	254.08
			900.DM/GA	316	92.83	98.52	103.34	108.56	148.63	214.56	271.10
18	 VALVOLA A FARFALLA CON MANIGLIA	F.DIN/GAR. Din male/Garolla	900.DF/GA	304	73.52	79.25	82.77	89.86	118.27	147.04	197.18
			900.DF/GA	316	81.84	88.25	92.45	100.26	125.71	172.69	210.09
19	 VALVOLA A FARFALLA CON MANIGLIA	F.DIN/F.DIN Din male/Din male	900.DF/DF	304	73.52	79.25	82.77	89.86	118.27	147.04	197.18
			900.DF/DF	316	81.84	88.25	92.45	100.26	125.71	172.69	210.09
20	 VALVOLA A FARFALLA CON MANIGLIA	M.GIRELLA DIN/F.DIN Din liner + nut/Din male	900.DM/DF	304	83.29	88.21	92.39	97.10	139.69	182.20	254.08
			900.DM/DF	316	92.83	98.52	103.34	108.56	148.63	214.56	271.10

art.900
VALVOLA A FARFALLA CON ATTACCHI F./F. DIN

COD. aisi 304	DN	A	B	C	D	E
4.900.DF25/DF25	25	26	Rd51 X 1/6"	68	90	74
4.900.DF32/DF32	32	32	Rd58 X 1/6"	70	90	80
4.900.DF40/DF40	40	38	Rd65 X 1/6"	72	90	88
4.900.DF50/DF50	50	50	Rd78 X 1/6"	76	90	106
4.900.DF60/DF60	60	60	Rd84,5 X 1/6"	76	90	114
4.900.DF65/DF65	65	66	Rd95 X 1/6"	76	90	127
4.900.DF80/DF80	80	80	Rd110 X 1/6"	84	90	152
4.900.DF100/DF100	100	100	Rd130 X 1/6"	86	90	177

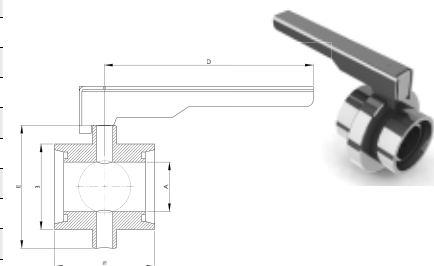

art.900
VALVOLA A FARFALLA CON ATTACCHI M./F. DIN

COD. aisi 304	DN	A	B	C	D	E
4.900.DM25/DF25	25	26	Rd51 X 1/6"	68	90	74
4.900.DM32/DF32	32	32	Rd58 X 1/6"	70	90	80
4.900.DM40/DF40	40	38	Rd65 X 1/6"	72	90	88
4.900.DM50/DF50	50	50	Rd78 X 1/6"	76	90	106
4.900.DM60/DF60	60	60	Rd84,5 X 1/6"	76	90	114
4.900.DM65/DF65	65	66	Rd95 X 1/6"	76	90	127
4.900.DM80/DF80	80	80	Rd110 X 1/6"	84	90	152
4.900.DM100/DF100	100	100	Rd130 X 1/6"	86	90	177

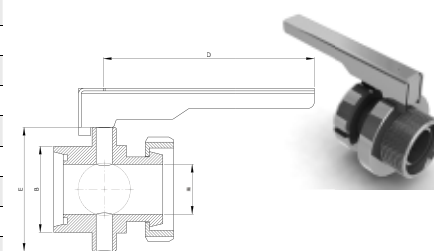

art.900
VALVOLA A FARFALLA CON ATTACCHI F./F. GAS

COD. aisi 304	DN	A	B	C	D	E
4.900.FG34/DF25	25	26	3/4"	68	90	74
4.900.FG100/DF32	32	32	1"	70	90	80
4.900.FG114/DF40	40	38	1-1/4"	72	90	88
4.900.FG112/DF50	50	50	1-1/2"	76	90	106
4.900.FG200/DF60	60	60	2"	76	90	114
4.900.FG212/DF65	65	66	2-1/2"	76	90	127
4.900.FG300/DF80	80	80	3"	84	90	152
4.900.FG400/DF100	100	100	4"	86	90	177

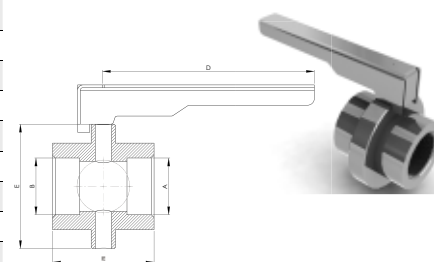

art.900
VALVOLA A FARFALLA CON ATTACCHI M./F. DIN

COD. aisi 304	DN	A B	C	D	E
4.900.FG12/FG12	1/2"	1/2"	68	90	74
4.900.FG34/FG34	3/4"	3/4"	68	90	74
4.900.FG100/FG100	1"	1"	68	90	74
4.900.FG114/FG144	1-1/4"	1-1/4"	70	90	80
4.900.FG112/FG112	1-1/2"	1-1/2"	72	90	88
4.900.FG200/FG200	2"	2"	76	90	106
4.900.FG212/FG212	2-1/2"	2-1/2"	76	90	114
4.900.FG300/FG300	3"	3"	84	90	127
4.900.FG312/FG312	3-1/2"	3-1/2"	84	90	152
4.900.FG400/FG400	4"	4"	86	90	177

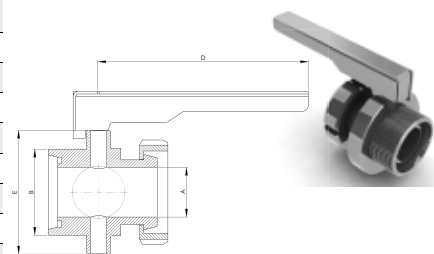

art.900
VALVOLA A FARFALLA CON ATTACCHI M.GAS/F.GAS

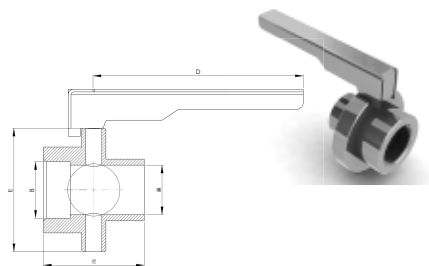

COD. aisi 304	DN	A	B	C	D	E
4.900.MG34/FG34	25	26	3/4"	68	90	74
4.900.MG100/FG100	32	32	1"	70	90	80
4.900.MG114/FG114	40	38	1-1/4"	72	90	88
4.900.MG112/FG112	50	50	1-1/2"	76	90	106
4.900.MG200/FG200	60	60	2"	76	90	114
4.900.MG212/FG212	65	66	2-1/2"	76	90	127
4.900.MG300/FG300	80	80	3"	84	90	152
4.900.MG400/FG400	100	100	4"	86	90	177

art.900
VALVOLA A FARFALLA CON ATTACCHI A SALD./A SALD.

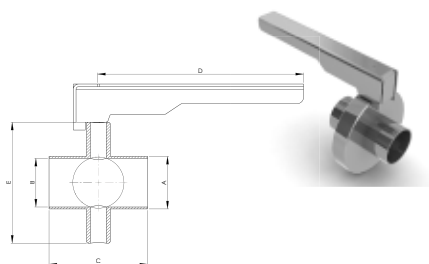

COD. aisi 304	DN	A	B	C	D	E
4.900.28/28	25	28	25	68	90	74
4.900.34/34	32	34	31	70	90	80
4.900.40/40	40	40	37	72	90	88
4.900.52/52	50	52	49	76	90	106
4.900.60/60	60	60	56	76	90	114
4.900.70/70	65	70	66	76	90	127
4.900.85/85	80	85	81	84	90	152
4.900.101/101	100	101,6	97,4	86	90	177

art.900
VALVOLA A FARFALLA
BUTTERFLY VALVES

Valvola a Farfalla Butterfly Valves	DN 25	DN 32	DN 40	DN 50	DN 65	DN 80	DN 100
Pressione di collaudo Pressure testing	7 bar	7 bar	7 bar	7 bar	7 bar	7 bar	7 bar
Pressione max di esercizio Pressure max of working	PNs 6	PNs 6	PNs 6	PNs 6	PNs 6	PNs 10	PNs 10
Temp. Min C°	-20	-20	-20	-20	-20	-20	-20
Temp. Max C°	80	80	80	80	80	80	80

art.810
VALVOLA A SFERA DA MASSELLO
BALL VALVE FROM BAR

N.	Descrizione Description	Attacchi Ends	Codice Code	AISI	Passaggio sfera - Ø ball hole 14	Passaggio sfera - Ø ball hole 21	Passaggio sfera - Ø ball hole 32	Passaggio sfera - Ø ball hole 37	Passaggio sfera - Ø ball hole 48	Passaggio sfera - Ø ball hole 56	Passaggio sfera - Ø ball hole 64	Passaggio sfera - Ø ball hole 77	Passaggio sfera - Ø ball hole 94
1	 VALVOLA A SFERA	A SALD./A SALD. Welding/welding	810.DNVDN	304	28.98	36.21	57.94	71.47	94.65	123.62	161.76	207.64	299.39
			810.DNVDN	316	68.49	85.59	136.95	168.93	223.72	292.18	382.35	490.80	707.64
2	 VALVOLA A SFERA	A SALD./M.GAS Welding / bsp male	810.DNVMG	304	28.98	36.21	57.94	71.47	94.65	123.62	161.76	207.64	299.39
			810.DNVMG	316	68.49	85.59	136.95	168.93	223.72	292.18	382.35	490.80	707.64
3	 VALVOLA A SFERA	A SALD./F.GAS Welding / bsp female	810.DNVFG	304	28.98	36.21	57.94	71.47	94.65	123.62	161.76	207.64	299.39
			810.DNVFG	316	68.49	85.59	136.95	168.93	223.72	292.18	382.35	490.80	707.64
4	 VALVOLA A SFERA	A SALD./M. GIRELLA DIN Welding / Din liner + nut	810.DNVDN	304	40.56	48.58	71.28	85.47	110.58	147.08	185.23	243.37	322.18
			810.DNVDN	316	95.87	114.83	168.47	202.02	261.38	347.66	437.82	575.24	761.52
5	 VALVOLA A SFERA	A SALD./F.DIN Welding / Din male	810.DNVDF	304	28.98	36.21	57.94	71.47	94.65	123.62	161.76	207.64	299.39
			810.DNVDF	316	68.49	85.59	136.95	168.93	223.72	292.18	382.35	490.80	707.64
6	 VALVOLA A SFERA	A SALD./GAR. Welding / Garolla	810.DNVGAR	304			57.94	71.47	94.65	123.62	161.76	207.64	299.39
			810.DNVGAR	316			136.95	168.93	223.72	292.18	382.35	490.80	707.64
7	 VALVOLA A SFERA	M.GAS/M.GAS bsp male / bsp male	810.MG/MG	304	28.98	36.21	57.94	71.47	94.65	123.62	161.76	207.64	299.39
			810.MG/MG	316	68.49	85.59	136.95	168.93	223.72	292.18	382.35	490.80	707.64
8	 VALVOLA A SFERA	M.GAS/F.GAS bsp male / bsp female	810.MG/FG	304	28.98	36.21	57.94	71.47	94.65	123.62	161.76	207.64	299.39
			810.MG/FG	316	68.49	85.59	136.95	168.93	223.72	292.18	382.35	490.80	707.64
9	 VALVOLA A SFERA	M.GAS/M. GIRELLA DIN bsp male / Din liner + nut	810.MG/DM	304	40.56	48.58	71.28	85.47	110.58	147.08	185.23	243.37	322.18
			810.MG/DM	316	95.87	114.83	168.47	202.02	261.38	347.66	437.82	575.24	761.52
10	 VALVOLA A SFERA	M.GAS/F.DIN bsp male / din male	810.MG/DF	304	28.98	36.21	57.94	71.47	94.65	123.62	161.76	207.64	299.39
			810.MG/DF	316	68.49	85.59	136.95	168.93	223.72	292.18	382.35	490.80	707.64
11	 VALVOLA A SFERA	F.GAS/F.GAS bsp female / bsp female	810.FG/FG	304	28.98	36.21	57.94	71.47	94.65	123.62	161.76	207.64	299.39
			810.FG/FG	316	68.49	85.59	136.95	168.93	223.72	292.18	382.35	490.80	707.64
12	 VALVOLA A SFERA	F.GAS/M. GIRELLA DIN bsp female / Din liner + nut	810.FG/DM	304	40.56	48.58	71.28	85.47	110.58	147.08	185.23	243.37	322.18
			810.FG/DM	316	95.87	114.83	168.47	168.93	261.38	347.66	437.82	575.24	761.52
13	 VALVOLA A SFERA	F.GAS/F.DIN bsp female / Din male	810.MG/DF	304	28.98	36.21	57.94	71.47	94.65	123.62	161.76	207.64	299.39
			810.FG/DF	316	68.49	85.59	136.95	168.93	223.72	292.18	382.35	490.80	707.64
14	 VALVOLA A SFERA	GAR./GAR. Garolla / Garolla	810.GA/GA	304			57.94	71.47	94.65	123.62	161.76	207.64	299.39
			810.GA/GA	316			136.95	202.02	223.72	292.18	382.35	490.80	707.64
15	 VALVOLA A SFERA	M. GAS/GAR. bsp male / Garolla	810.MG/GA	304			57.94	71.47	94.65	123.62	161.76	207.64	299.39
			810.MG/GA	316			136.95	168.93	223.72	292.18	382.35	490.80	707.64
16	 VALVOLA A SFERA	F.GAS/GAR. bsp female / Garolla	810.FG/GA	304			57.94	71.47	94.65	123.62	161.76	207.64	299.39
			810.FG/GA	316			136.95	168.93	223.72	292.18	382.35	490.80	707.64
17	 VALVOLA A SFERA	M.GIRELLA DIN/GAR. Din liner + nut / Garolla	810.DM/GA	304		48.58	71.28	85.47	110.58	147.08	185.23	243.37	322.18
			810.DM/GA	316		114.83	168.47	168.93	261.38	347.66	437.82	575.24	761.52
18	 VALVOLA A SFERA	F.DIN/GAR. Din male / Garolla	810.DF/GA	304			57.94	71.47	94.65	123.62	161.76	207.64	299.39
			810.DF/GA	316			136.95	168.93	223.72	292.18	382.35	490.80	707.64
19	 VALVOLA A SFERA	F.DIN/F.DIN Din male / Din male	810.DF/DF	304	28.98	36.21	57.94	71.47	94.65	123.62	161.76	207.64	299.39
			810.DF/DF	316	68.49	85.59	136.95	168.93	223.72	292.18	382.35	490.80	707.64
20	 VALVOLA A SFERA	M. GIRELLA DIN/ F.DIN Din male / Din liner + nut	810.DM/DF	304	40.56	48.58	71.28	85.47	110.58	147.08	185.23	243.37	322.18
			810.DM/DF	316	95.87	114.83	168.47	202.02	261.38	347.66	437.82	575.24	761.52

art.810
VALVOLA A SFERA CON ATTACCHI F./F. DIN

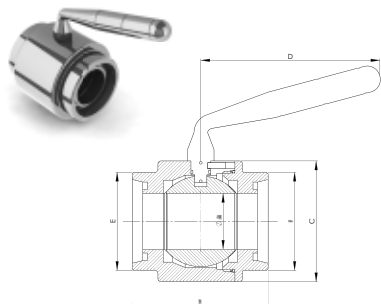

COD. aisi304	DN	A	B	C	D	E - F
4.810.DF10/DF10	10	14	54	42	100	Rd28 X 1/8"
4.810.DF15/DF15	15	14	54	42	100	Rd34 X 1/8"
4.810.DF20/DF20	20	21	72	54	110	Rd44 X 1/6"
4.810.DF25/DF25	25	21	74	54	110	Rd52 X 1/6"
4.810.DF32/DF32	32	32	80	70	110	Rd58 X 1/6"
4.810.DF40/DF40	40	37	88	80	150	Rd65 X 1/6"
4.810.DF50/DF50	50	48	106	105	150	Rd78 X 1/6"
4.810.DF60/DF60	60	56	114	115	150	Rd84,5 X 1/6"
4.810.DF65/DF65	65	64	127	130	210	Rd95 X 1/6"
4.810.DF80/DF80	80	77	152	150	235	Rd110 X 1/4"
4.810.DF100/DF100	100	94	177	179	235	Rd130 X 1/4"

art.810
VALVOLA A SFERA CON ATTACCHI M./F. DIN

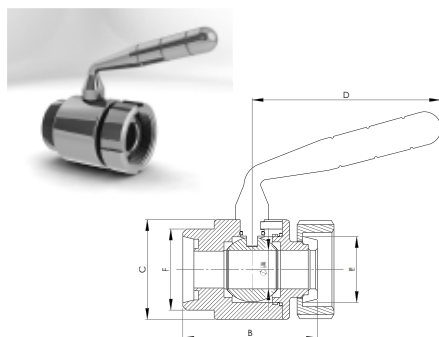

COD. aisi304	DN	A	B	C	D	E - F
4.810.DM10/DF10	10	14	54	42	100	Rd28 X 1/8"
4.810.DM15/DF15	15	14	54	42	100	Rd34 X 1/8"
4.810.DM20/DF20	20	21	72	54	110	Rd44 X 1/6"
4.810.DM25/DF25	25	21	74	54	110	Rd52 X 1/6"
4.810.DM32/DF32	32	32	80	70	110	Rd58 X 1/6"
4.810.DM40/DF40	40	37	88	80	150	Rd65 X 1/6"
4.810.DM50/DF50	50	48	106	105	150	Rd78 X 1/6"
4.810.DM60/DF60	60	56	114	115	150	Rd84,5 X 1/6"
4.810.DM65/DF65	65	64	127	130	210	Rd95 X 1/6"
4.810.DM80/DF80	80	77	152	150	235	Rd110 X 1/4"
4.810.DM100/DF100	100	94	177	179	235	Rd130 X 1/4"

art.810
VALVOLA A SFERA CON ATTACCHI F.DIN/GAR

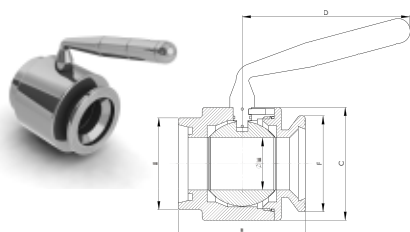

COD. aisi304	DN	A	B	C	D	E	F
4.810.DF40/GAR40	40	37	88	80	150	Rd65 X 1/6"	65
4.810.DF50/GAR50	50	48	106	105	150	Rd78 X 1/6"	76
4.810.DF60/GAR60	60	56	114	115	150	Rd84,5 X 1/6"	87
4.810.DF65/GAR65	65	64	127	130	210	Rd95 X 1/6"	97
4.810.DF80/GAR80	80	77	152	150	235	Rd110 X 1/4"	108
4.810.DF100/GAR100	100	94	177	179	235	Rd130 X 1/4"	132

art.810
VALVOLA A SFERA CON ATTACCHI GAR./GAR.

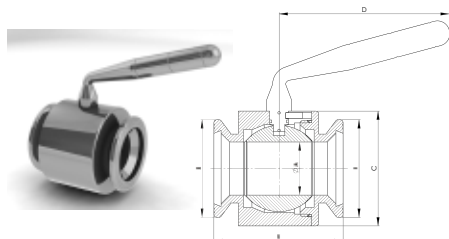

COD. aisi304	DN	A	B	C	D	E - F
4.810.GAR40/GAR40	40	37	88	80	150	65
4.810.GAR50/GAR50	50	48	106	105	150	76
4.810.GAR60/GAR60	60	56	114	115	150	87
4.810.GAR65/GAR65	65	64	127	130	210	97
4.810.GAR80/GAR80	80	77	152	150	235	108
4.810.GAR100/GAR100	100	94	177	179	235	132

art.810
VALVOLA A SFERA CON ATTACCHI F./F. GAS

COD.	aisi304	GAS	A	B	C	D	E	F
4.810.FG38/FG38		3/8"	14	54	42	100	3/8"	3/8"
4.810.FG12/FG12		1/2"	14	54	42	100	1/2"	1/2"
4.810.FG34/FG34		3/4"	21	72	54	110	3/4"	3/4"
4.810.FG100/FG100		1"	21	80	70	110	1"	1"
4.810.FG114/FG114		1-1/4"	32	88	80	110	1-1/4"	1-1/4"
4.810.FG112/FG112		1-1/2"	37	106	105	150	1-1/2"	1-1/2"
4.810.FG200/FG200		2"	48	114	115	150	2"	2"
4.810.FG212/FG212		2-1/2"	56	127	130	150	2-1/2"	2-1/2"
4.810.FG300/FG300		3"	64	152	150	210	3"	3"
4.810.FG312/FG312		3-1/2"	77	178	179	235	3-1/2"	3-1/2"
4.810.FG400/FG400		4"	94	178	179	235	4"	4"

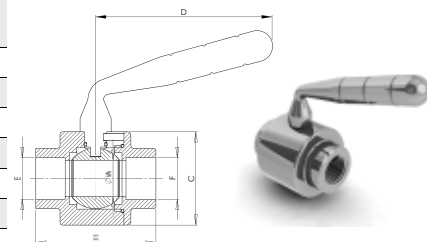

art.810
VALVOLA A SFERA CON ATTACCHI M./F. GAS

COD.	aisi304	GAS	A	B	C	D	E	F
4.810.MG38/FG38		3/8"	14	54	42	100	3/8"	3/8"
4.810.MG12/FG12		1/2"	14	54	42	100	1/2"	1/2"
4.810.MG34/FG34		3/4"	21	72	54	110	3/4"	3/4"
4.810.MG100/FG100		1"	21	80	70	110	1"	1"
4.810.MG114/FG114		1-1/4"	32	88	80	110	1-1/4"	1-1/4"
4.810.MG112/FG112		1-1/2"	37	106	105	150	1-1/2"	1-1/2"
4.810.MG200/FG200		2"	48	114	115	150	2"	2"
4.810.MG212/FG212		2-1/2"	56	127	130	150	2-1/2"	2-1/2"
4.810.MG300/FG300		3"	64	152	150	210	3"	3"
4.810.MG312/FG312		3-1/2"	77	178	179	235	3-1/2"	3-1/2"
4.810.MG400/FG400		4"	94	178	179	235	4"	4"

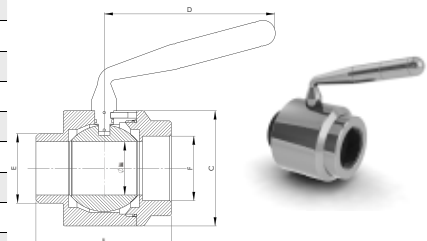

Passaggio sfera (mm.) Ø ball hole (mm.)	Attacchi / Ends			
	Gas Bsp	DIN	Garolla	A saldare Welding
14	1/2"	10-15		21,3
21	3/4"- 1"	20-25	40	26,9
32	1"- 1 1/4"	32	40	33,7
37	1 1/4"- 1 1/2"	40-50	40-50	42,4
48	1 1/2"- 2"	50-60	50-60	48,3-52
56	2"- 2 1/2"	60	60	60,3
64	2"- 2 1/2"	60-65	60-70	70
77	3"	80	80	76,1
94	4"	100	100-120	101,6

art.810
VALVOLA A SFERA
BALL VALVES

Valvola a Sfera Ball Valves	DN 15	DN 20	DN 25	DN 32	DN 40	DN 45	DN 50	DN 55	DN 65	DN 80	DN 100
Pressione di collaudo Pressure testing	7 bar	7 bar	7 bar	7 bar	7 bar	7 bar	7 bar	7 bar	7 bar	7 bar	7 bar
Pressione max di esercizio Pressure max of working	PN 25	PN 25	PN 25	PN 25	PN 25	PN 16	PN 16	PN 16	PN 16	PN 16	PN 16
Temp. Min C°	-20	-20	-20	-20	-20	-20	-20	-20	-20	-20	-20
Temp. Max C°	150	150	150	150	150	150	150	150	150	150	150

art.2278
FLANGIA PIANA UNI EN 1092-1 PN16 EX UNI 2278-67
FLANGE UNI EN 1092-1 PN16 EX UNI 2278-67

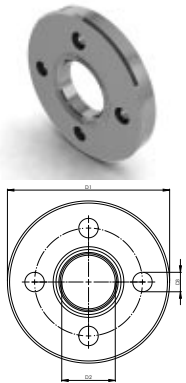

Codice Code	DN	D1	D2	Spessore Thickness	D3	N Fori Holes nr.	Da Massello/From Bar		Microfuse/Microcast	
							Aisi 304	Aisi 316	Aisi 304	Aisi 316
2278.15	15	95	22	14	14	4	9.50	12.83	8.81	13.82
2278.20	20	105	27.5	16	14	4	12.08	16.66	9.03	14.93
2278.25	25	115	34.5	16	14	4	13.70	19.20	9.11	15.27
2278.32	32	140	43.5	18	18	4	20.01	29.07	14.72	24.31
2278.40	40	150	49.5	18	18	4	23.72	34.10	16.85	27.73
2278.50	50	165	61.5	19	18	4	27.64	41.45	22.22	36.67
2278.65	65	185	77.5	20	18	4	34.19	51.56	27.08	44.73
2278.80	80	200	90.5	20	18	8	44.40	67.03	32.59	53.82
2278.100	100	220	116.5	22	18	8	58.88	88.49	39.73	65.60
2278.125	125	250	141.5	22	18	8	76.76	117.88	53.45	88.26
2278.150	150	285	170.5	24	22	8	99.21	152.63	64.72	106.90

art.2278/1
FLANGIA PIANA UNI EN 1092-1 PN16 EX UNI 2278-67 SPESSORE ENOLOGICO
FLANGE UNI EN 1092-1 PN16 EX UNI 2278-68 OENOLOGICAL THICKNESS

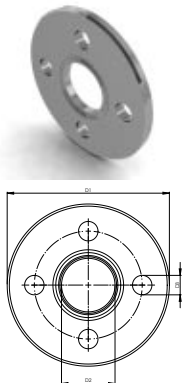

Codice Code	DN	D1	D2	Spessore Thickness	D3	N Fori Holes nr.	Da Massello/From Bar		Microfuse/Microcast
							Aisi 304	Aisi 316	Aisi 304
2278/1.15	15	95	22	8	14	4	7.91	10.41	7.04
2278/1.20	20	105	27.5	8	14	4	9.39	12.46	8.67
2278/1.25	25	115	34.5	8	14	4	10.52	14.18	8.94
2278/1.32	32	140	43.5	8	18	4	13.97	19.40	14.25
2278/1.40	40	150	49.5	10	18	4	16.85	24.11	16.24
2278/1.50	50	165	61.5	10	18	4	19.31	28.11	21.49
2278/1.65	65	185	77.5	10	18	4	23.79	34.85	26.64
2278/1.80	80	200	90.5	10	18	8	29.12	42.51	31.77
2278/1.100	100	220	116.5	10	18	8	34.73	50.93	38.45
2278/1.125	125	250	141.5	12	18	8	48.97	72.76	52.09
2278/1.150	150	285	170.5	12	22	8	63.17	94.10	62.24

art.6093
FLANGIA PIANA CIECA UNI EN 1092-1 PN16 EX UNI 6093
BLIND FLANGE UNI EN 1092-1 PN16 EX UNI 6093

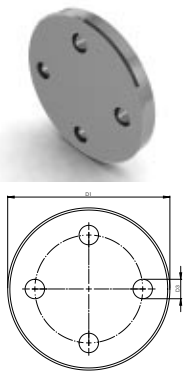

Codice Code	DN	D1	Spessore Thickness	D3	N Fori Holes nr.	Da Massello/From Bar		Microfuse/Microcast	
						Aisi 304	Aisi 316	Aisi 304	Aisi 316
6093.15	15	95	16	14	4	11.23	15.40	9.52	16.00
6093.20	20	105	18	14	4	14.12	19.72	11.80	19.09
6093.25	25	115	18	14	4	16.06	22.79	13.53	19.96
6093.32	32	140	18	18	4	21.88	31.84	16.25	26.84
6093.40	40	150	18	18	4	26.05	37.49	18.87	31.14
6093.50	50	165	18	18	4	28.01	41.84	25.91	42.79
6093.65	65	185	18	18	4	34.56	51.94	32.96	54.43
6093.80	80	200	20	18	8	44.55	67.17	41.62	68.73
6093.100	100	220	20	18	8	53.21	80.5	51.02	84.24
6093.125	125	250	22	18	8	72.19	110.41	73.30	121.07
6093.150	150	285	22	22	8	93.24	142.93	94.79	156.43

art.6093/1
FLANGIA PIANA CIECA UNI EN 1092-1 PN16 EX UNI 6093 SPESSORE ENOLOGICO
BLIND FLANGE UNI EN 1092-1 PN16 EX UNI 6093 OENOLOGICAL THICKNESS

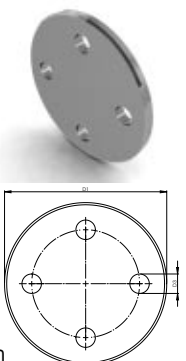

Codice Code	DN	D1	Spessore Thickness	D3	N Fori Holes nr.	Da Massello/From Bar	
						Aisi 304	Aisi 316
6093/1.15	15	95	8	14	4	11.23	15.40
6093/1.20	20	105	8	14	4	14.12	19.72
6093/1.25	25	115	8	14	4	16.06	22.79
6093/1.32	32	140	8	18	4	21.88	31.84
6093/1.40	40	150	10	18	4	26.05	37.49
6093/1.50	50	165	10	18	4	28.01	41.84
6093/1.65	65	185	10	18	4	34.56	51.94
6093/1.80	80	200	10	18	8	44.55	67.17
6093/1.100	100	220	10	18	8	53.21	80.5
6093/1.125	125	250	12	18	8	72.19	110.41
6093/1.150	150	285	12	22	8	93.24	142.93

art. 2276
FLANGIA PIANA UNI EN 1092-1 PN6 EX UNI 2276-67
FLANGE UNI EN 1092-1 PN6 EX UNI 2276-67

Codice Code	DN	D1	D2	Spessore Thickness	D3	N Fori Holes nr.	Da Massello/From Bar		Microfuse/Microcast	
							Aisi 304	Aisi 316	Aisi 304	Aisi 316
2276.15	15	80	22	12	11	4	9.97	10.16	6.56	8.91
2276.20	20	90	27.5	14	11	4	11.74	15.11	6.85	10.91
2276.25	25	100	34.5	14	11	4	12.13	16.29	8.86	13.31
2276.32	32	120	43.5	16	14	4	17.80	24.44	9.49	16.63
2276.40	40	130	49.5	16	14	4	19.86	27.67	11.10	19.47
2276.50	50	140	61.5	16	14	4	22.22	31.28	12.19	21.37
2276.65	65	160	77.5	16	14	4	27.64	39.46	15.16	26.59
2276.80	80	190	90.5	18	18	4	40.33	59.07	23.73	41.60
2276.100	100	210	116	18	18	4	46.7	69.68	26.37	46.19
2276.125	125	240	141.5	20	18	8	65.06	97.63	35.21	61.69
2276.150	150	265	170.5	20	18	8	79.08	118.78	43.15	75.63

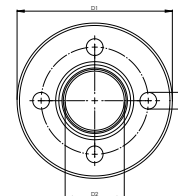

art. 2276/1
FLANGIA PIANA UNI EN 1092-1 PN6 EX UNI 2276-67 SPESSORE ENOLOGICO
FLANGE UNI EN 1092-1 PN6 EX UNI 2276-67 OENOLOGICAL THICKNESS

Codice Code	DN	D1	D2	Spessore Thickness	D3	N Fori Holes nr.	Da Massello/From Bar		Microfuse/Microcast
							Aisi 304	Aisi 316	Aisi 304
2276/1.15	15	80	22	6	11	4	8.34	9.82	
2276/1.20	20	90	27.5	8	11	4	9.75	12.00	
2276/1.25	25	100	34.5	8	11	4	9.70	12.47	
2276/1.32	32	120	43.5	8	14	4	13.34	17.34	
2276/1.40	40	130	49.5	8	14	4	14.69	19.37	10.47
2276/1.50	50	140	61.5	10	14	4	17.70	24.03	11.73
2276/1.65	65	160	77.5	10	14	4	21.78	30.07	14.89
2276/1.80	80	190	90.5	10	18	4	29.25	41.33	23.29
2276/1.100	100	210	116	10	18	4	33.32	48.09	25.47
2276/1.125	125	240	141.5	12	18	8	47.56	69.50	34.29
2276/1.150	150	265	170.5	12	18	8	57.98	84.71	41.51

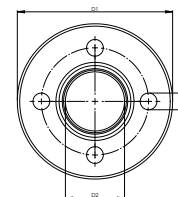

art. 6091
FLANGIA PIANA CIECA UNI EN 1092-1 PN6 EX UNI 6091-67
BLIND FLANGE UNI EN 1092-1 PN-6 EX UNI 6091-67

Codice Code	DN	D1	Spessore Thickness	D3	N Fori Holes nr.	Da Massello/From Bar	
						Aisi 304	Aisi 316
6091.15	15	80	12	11	4	11.04	13.41
6091.20	20	90	14	11	4	12.83	16.20
6091.25	25	100	14	11	4	13.22	17.37
6091.32	32	120	16	14	4	17.85	23.82
6091.40	40	130	16	14	4	19.76	26.78
6091.50	50	140	16	14	4	22.04	30.17
6091.65	65	160	16	14	4	26.39	37.05
6091.80	80	190	18	18	4	38.39	55.48
6091.100	100	210	18	18	4	44.31	65.19
6091.125	125	240	20	18	8	61.74	91.65
6091.150	150	265	20	18	8	75.04	111.53

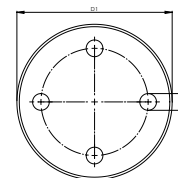

art. 6089
FLANGIA ALLUMINIO ISO
ISO ALUMINIUM FLANGE

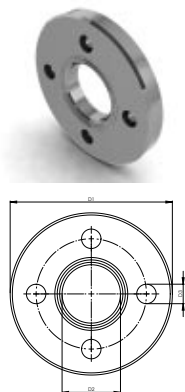

Codice Code	DN	D1	D2	Spessore Thickness	D3	N Fori Holes nr.	Prezzo Price Euro
6089.10	10	90	19	12	14	4	1.81
6089.15	15	95	20	12	14	4	1.85
6089.20	20	105	30	12	14	4	2.01
6089.25	25	115	36	12	14	4	2.20
6089.32	32	140	46	16	18	4	3.40
6089.40	40	150	54	16	18	4	3.68
6089.50	50	165	65	16	18	4	4.19
6089.65	65	185	81	16	18	4	4.97
6089.80	80	200	94	18	18	8	5.74
6089.100	100	220	112	18	18	8	6.09
6089.125	125	250	144	18	18	8	8.50
6089.150	150	285	174	18	22	8	9.25
6089.200	200	340	225	20	22	8	13.39

art. 6089/1
FLANGIA ALLUMINIO UNI (METRICA)
UNI (METRIC) ALUMINIUM FLANGE

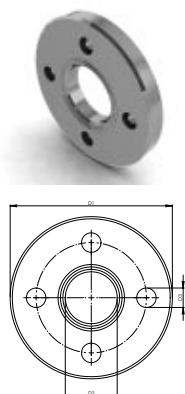

Codice Code	DN	D1	D2	Spessore Thickness	D3	N Fori Holes nr.	Prezzo Price Euro
6089/1.10	10	90	19	12	14	4	1.81
6089/1.15	15	95	24	12	14	4	1.85
6089/1.20	20	105	30	12	14	4	2.01
6089/1.25	25	115	34	12	14	4	2.20
6089/1.32	32	140	40	16	18	4	3.40
6089/1.40	40	150	48	16	18	4	3.68
6089/1.50	50	165	58	16	18	4	4.24
6089/1.65	65	185	73	16	18	4	5.06
6089/1.80	80	200	90	18	18	8	5.81
6089/1.100	100	220	110	18	18	8	6.35
6089/1.125	125	250	135	18	18	8	8.78
6089/1.150	150	285	160	18	22	8	10.26
6089/1.200	200	340	212	20	22	8	14.32

art. 6090
FLANGIA PIANA CIECA UNI EN 1092-1 PN 10 EX UNI 6092
BLIND ALUMINIUM FLANGE

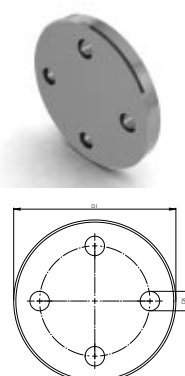

Codice Code	DN	D1	Spessore Thickness	D3	N Fori Holes nr.	Prezzo Price Euro
6090.10	10	90	12	14	4	2.19
6090.15	15	95	12	14	4	2.24
6090.20	20	105	12	14	4	2.33
6090.25	25	115	12	14	4	2.68
6090.32	32	140	16	18	4	3.81
6090.40	40	150	16	18	4	4.45
6090.50	50	165	16	18	4	5.11
6090.65	65	185	16	18	4	5.87
6090.80	80	200	18	18	8	7.91
6090.100	100	220	18	18	8	8.89
6090.125	125	250	18	18	8	12.74
6090.150	150	285	18	22	8	16.47
6090.200	200	340	20	22	8	24.65

Disponibili a richiesta misure superiori a DN 200
Available over DN 200 on demand

art.400
GHIERA PIANA
NUT FOR FEET

Codice Code	F	D1	Spessore Thickness	Aisi 304
400.20/50.20	M 20	50	20	5.53
400.20/70.18	M 20	70	18	6.54
400.24/50.20	M 24	50	20	5.53
400.30/40.30	M 30	40	30	5.17
400.30/70.18	M 30	70	18	6.54
400.30/80.30	M 30	80	30	10.58
400.30/85.15	M 30	85	15	7.61
400.30/100.22	M 30	100	22	12.13
400.30/114.30	M 30	114	30	19.09
400.36/50.40	M 36	50	40	6.60
400.36/100.30	M 36	100	30	15.22
400.50/100.65	M 50	100	65	28.41

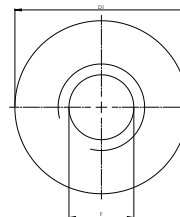

art.401
GHIERA CON SCALINO
NUT FOR FEET WITH STEP

Codice Code	F	D1	D2	Spessore Thickness	Spess. Gradino Step thickness	Aisi 304
401.12/70.15	M 12	70	50	15	5	6.00
401.16/60.20	M 16	60	55	20	5	5.76
401.16/76.20	M 16	76	71	20	5	8.20
401.20/70.15	M 20	70	50	15	5	6.00
401.20/70.18	M 20	70	60	18	5	6.54
401.24/60.35	M 24	60	50	35	5	7.73
401.24/70.30	M 24	70	65	30	5	8.68
401.27/45.40	M 27	45	39	40	30	6.33
401.27/70.18	M 27	70	50	18	5	6.54
401.30/60.20	M 30	60	50	20	5	5.76
401.30/70.20	M 30	70	60	20	5	6.89
401.30/70.30	M 30	70	65	30	5	8.68
401.30/80.20	M 30	80	50	20	5	8.20
401.30/100.20	M 30	100	81.5	20	5	11.87
401.40/60.50	M 40	60	54	50	40	9.69
401.40/80.60	M 40	80	70	60	40	12.21
401.42/60.20	M 42	60	50	20	10	5.76
401.42/80.20	M 42	80	70	20	10	8.20
401.42/80.60	M 42	80	70	60	40	18.45
401.60/100.90	M 60	100	87	90	65	38.76
401.60/120.90	M 60	120	107	90	65	53.93

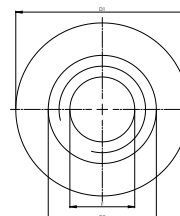

art.410
PERNO PER PIEDINO
THREADED ROD FOR FOOT



Codice Code	F	B	Aisi 304
410.16/100	M 16	100	3.59
410.16/175	M 16	175	4.34
410.18/120	M 18	120	4.28
410.20/90	M 20	90	3.84
410.20/140	M 20	140	4.52
410.20/145	M 20	145	4.59
410.20/165	M 20	165	4.86
410.20/197	M 20	197	5.29
410.20/242	M 20	242	5.90
410.24/90.5	M 24	90.5	4.49
410.24/97	M 24	97	4.62
410.24/120	M 24	120	5.08
410.24/160	M 24	160	5.90
410.27/90	M 27	90	5.12
410.27/100	M 27	100	5.34
410.27/200	M 27	200	8.01
410.30/92	M 30	92	5.73
410.30/97	M 30	97	5.90
410.30/120	M 30	120	6.65
410.30/140	M 30	140	7.31
410.30/150	M 30	150	7.65
410.30/152	M 30	152	7.74
410.30/197	M 30	197	9.20
410.30/222	M 30	222	10.01
410.34/120	M 34	120	7.82
410.36/97	M 36	97	7.36
410.36/145	M 36	145	9.64
410.40/120	M 40	120	9.86
410.40/138	M 40	138	10.90
410.40/140	M 40	140	10.97
410.40/240	M 40	240	14.96
410.42/150	M 42	150	12.67
410.42/230	M 42	230	18.89
410.48/150	M 48	150	17.53
410.50/130	M 50	130	17.53
410.50/165	M 50	165	18.90
410.60/180	M 60	180	28.05

art.420
BASE PER PIEDINO DA MASSELLO
BASE FOR FOOT FROM BAR

Codice Code	D Ø	Spessore Thickness	Aisi 304
420.105/10	105	10	8.26
420.105/22	105	22	15.16
420.110/10	110	10	8.80
420.120/10/30	120	10	9.99
420.120/10/40	120	10	9.99
420.120/22	120	22	16.29
420.125/10	125	10	11.09
420.150/18	150	18	21.27
420.165/15	165	15	22.10
420.185/28	185	28	43.62
420.270/20	270	20	68.85

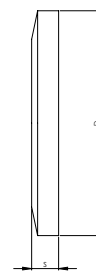

art.422
BASE PER PIEDINO STAMPATA
BASE FOR FOOT FROM PLATE

Codice Code	D Ø	Spessore Thickness	Aisi 304
422.93	93	3	2.07
422.117	117	6	5.47
422.160	160	6	8.33

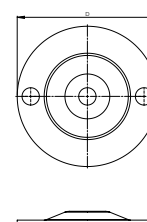

art.444
PIEDINO A CIANFRINARE
FOOT WITH ADAPTABLE BASE

Codice Code	D Ø	B	F	Aisi 304
444.20.166/65	65	166	M 20	14.96
444.30.120/105	105	120	M 30	22.27
444.30.120/120	120	120	M 30	26.01
444.30.140/105	105	140	M 30	22.88
444.30.220/120.F	120/Forata	120	M 30	30.07
444.30.222/120	120	222	M 30	32.64
444.30.249/105	105	249	M 30	28.42
444.30.330/120	120	330	M 30	38.25

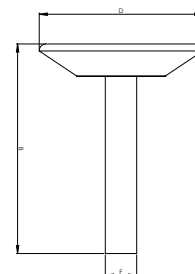

art.446
PIEDINO GAROLLA
FOOT WITH GAROLLA BASE

Codice Code	D Ø	F	Aisi 304
446.10.80/65	65	M10 x 80	6.12
446.12.35/65	65	M12 x 35	5.78
446.12.80/65	65	M12 x 80	6.46
446.12.90/65	65	M12 x 90	6.63
446.16.80/65	65	M16 x 80	6.89
446.16.100/65	65	M16 x 100	7.06
446.16.130/65	65	M16 x 130	7.23
446.16.110/86	86	M16 x 110	7.74
446.16.250/105	105	M16 x 250	10.20
446.20.80/86	86	M20 x 80	7.74
446.20.197/65	85	M20 x 197	8.67
446.20.250/65	85	M20 x 250	9.35

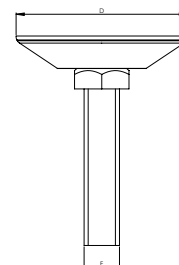

art. 730
SFERA DI LAVAGGIO
SPRAY BALL

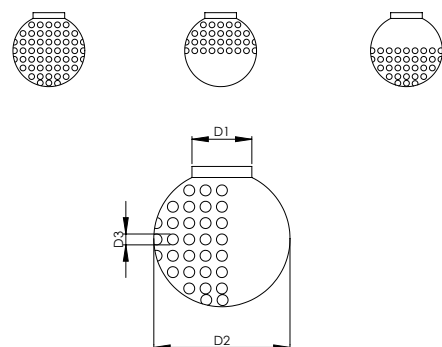

Codice Code	D1	D2	Aisi 316
730.28/14T	1/4"	28	16.76
730.28/14MS	1/4"	28	14.26
730.28/14ML	1/4"	28	14.26
730.28/14MI	1/4"	28	14.26
730.40/22T	22 X 20	40	18.12
730.40/22MS	22 X 20	40	15.42
730.40/22ML	22 X 20	40	15.42
730.40/22MI	22 X 20	40	15.42
730.50/40T	40,5 x 38,5	50	30.41
730.50/40MS	40,5 x 38,5	50	25.45
730.50/40ML	40,5 x 38,5	50	25.45
730.50/40MI	40,5 x 38,5	50	25.45
730.50/28T	28 X 26	50	24.24
730.50/28MS	28 X 26	50	20.25
730.50/28ML	28 X 26	50	20.25
730.50/28MI	28 X 26	50	20.25
730.50/22T	22 X 20	50	24.24
730.50/22MS	22 X 20	50	20.25
730.50/22ML	22 X 20	50	20.25
730.50/22MI	22 X 20	50	20.25
730.50/12T	1/2"	50	25.45
730.50/12MS	1/2"	50	24.24
730.50/12ML	1/2"	50	24.24
730.50/12MI	1/2"	50	24.24
730.65/40T	40,5 x 38,5	65	29.84
730.65/40MS	40,5 x 38,5	65	29.84
730.65/40ML	40,5 x 38,5	65	25.45
730.65/40MI	40,5 x 38,5	65	25.45
730.65/38T	38 X 36	65	30.41
730.65/38MS	38 X 36	65	25.45
730.65/38ML	38 X 36	65	25.45
730.65/38MI	38 X 36	65	25.45
730.65/34T	3/4"	65	36.02
730.65/34MS	3/4"	65	31.16
730.65/34ML	3/4"	65	31.16
730.65/34MI	3/4"	65	31.16
730.65/32T	32 X 30	65	30.41
730.65/32MS	32 X 30	65	25.45
730.65/32ML	32 X 30	65	25.45
730.65/32MI	32 X 30	65	25.45
730.65/28T	28 x 26	65	30.41
730.65/28MS	28 x 26	65	25.45
730.65/28ML	28 x 26	65	25.45
730.65/28MI	28 x 26	65	25.45
730.90/38T	38 X 36	90	41.80
730.90/38MS	38 X 36	90	38.34
730.90/38ML	38 X 36	90	38.34
730.90/38MI	38 X 36	90	38.34
730.90/114T	1"1/4"	90	53.14
730.90/114MS	1"1/4"	90	49.08
730.90/114ML	1"1/4"	90	49.08
730.90/114MI	1"1/4"	90	49.08
730.120/60T	60,3 X 52,8	120	75.89
730.120/60MS	60,3 X 52,8	120	63.97
730.120/60MI	60,3 X 52,8	120	63.97
730.120/60ML	60,3 X 52,8	120	63.97

T tutta forata - 360° perforation
MS mezza forata superiore - 180° upward perforation
MI mezza forata inferiore - 180° downward perforation
ML mezza forata laterale - 180° side perforation

Codice Code	Attacco	End	D. Tubo (mm.) Ø Pipe (mm.)	Aisi 304
1000.38/20	Maschio Gas 3/8"	Bsp male 3/8"	20	18.45
1000.38/24	Maschio Gas 3/8"	Bsp male 3/8"	24	18.45
1000.12/20	Maschio Gas 1/2"	Bsp male 1/2"	20	18.45
1000.12/24	Maschio Gas 1/2"	Bsp male 1/2"	24	18.45
1000.34/20	Maschio Gas 3/4"	Bsp male 3/4"	20	18.45
1000.34/24	Maschio Gas 3/4"	Bsp male 3/4"	24	18.45

art. 1000
GRUPPO DI LIVELLO SUPERIORE
SUPERIOR LEVEL COCK

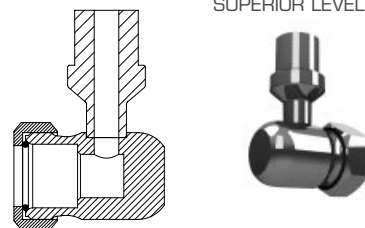

Codice Code	Attacco	End	D. Tubo (mm.) Ø Pipe (mm.)	Aisi 304
1001.38/20	Maschio Gas 3/8"	Bsp male 3/8"	20	37.00
1001.38/24	Maschio Gas 3/8"	Bsp male 3/8"	24	37.00
1001.12/20	Maschio Gas 1/2"	Bsp male 1/2"	20	37.00
1001.12/24	Maschio Gas 1/2"	Bsp male 1/2"	24	37.00
1001.34/20	Maschio Gas 3/4"	Bsp male 3/4"	20	37.00
1001.34/24	Maschio Gas 3/4"	Bsp male 3/4"	24	37.00
1001.FD10/16	Femmina DIN 10	DIN male 10	16	37.00
1001.FD10/20	Femmina DIN 10	DIN male 10	20	37.00
1001.FD10/24	Femmina DIN 10	DIN male 10	24	36.13
1001.MD15/20	Maschio DIN 15	DIN liner 15	20	44.80
1001.MD15/24	Maschio DIN 15	DIN liner 15	24	44.80

art. 1001
GRUPPO DI LIVELLO INFERIORE
INFERIOR LEVEL COCK

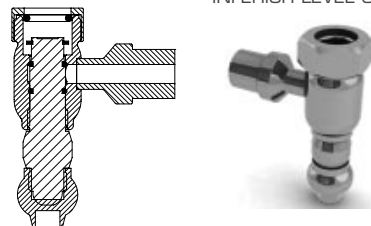

Codice Code	Attacco	End	Aisi 304
1002.14	Maschio Gas 1/4"	Bsp male 1/4"	11.05
1002.38	Maschio Gas 3/8"	Bsp male 3/8"	11.05
1002.12	Maschio Gas 1/2"	Bsp male 1/2"	11.05
1002.34	Maschio Gas 3/4"	Bsp male 3/4"	11.05
1002.FD10	Femmina DIN 10	DIN male 10	11.05
1002.MD10	Maschio DIN 10	DIN liner 10	12.75
1002.MD15	Maschio DIN 15	DIN liner 15	13.26

art. 1002
ASSAGGIAVINO
SAMPLING COCK

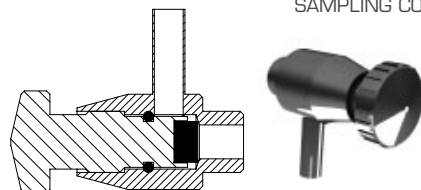

Codice Code	Attacco	End	Aisi 304
1004.40/S	A saldare Ø 40 mm.	Welding Ø 40 mm.	76.50
1004.88	A saldare Ø 88,9 mm.	Welding Ø 88,9 mm.	170.00
1004.40	Garolla DN 40	Garolla DN 40	78.20
1004.50	Garolla DN 50	Garolla DN 50	79.05
1004.60	Garolla DN 60	Garolla DN 60	79.90
1004.80	Garolla DN 80	Garolla DN 80	177.06
1004.MDN50	Maschio DIN 50	DIN liner 50	81.60
1004.MDN80	Maschio DIN 80	DIN liner 80	187.00
1004.FDN50	Femmina DIN 50	DIN male 50	79.90
1004.114	Maschio Gas 1 1/4"	Bsp male 1 1/4"	76.50

art. 1004
VALVOLA AD AZOTO
NITROGEN VALVE

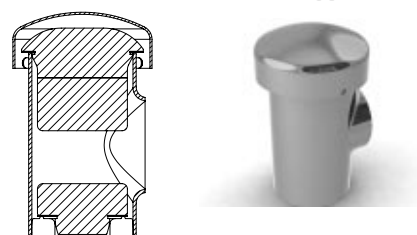

Codice Code	Attacco	End	Aisi 304
1016.50	A saldare Ø 70 mm.	Welding Ø 70 mm.	20.40
1016.80	A saldare Ø 101,6 mm.	Welding Ø 101,6 mm.	28.90
1016.G50	Girella DIN 50	DIN nut 50	39.17
1016.G80	Girella DIN 80	DIN nut 80	62.24
1016.GA50	Garolla DN 50	Garolla DN 50	30.47
1016.GA80	Garolla DN 80	Garolla DN 80	40.96
1016.GA50/90	Curva 90° Garolla DN 50	90° bend Garolla DN 50	40.96
1016.M200	Maschio Gas 2"	Bsp male 2"	27.52

art. 1016
VALVOLA BIVALENTE
DOUBLE EFFECT VALVE

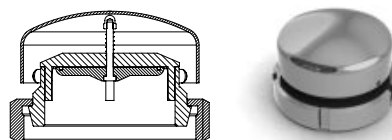

Prezzi su richiesta
Prices on request



IRRORATORI
SPRINKLERS



INIETTORI
INJECTORS

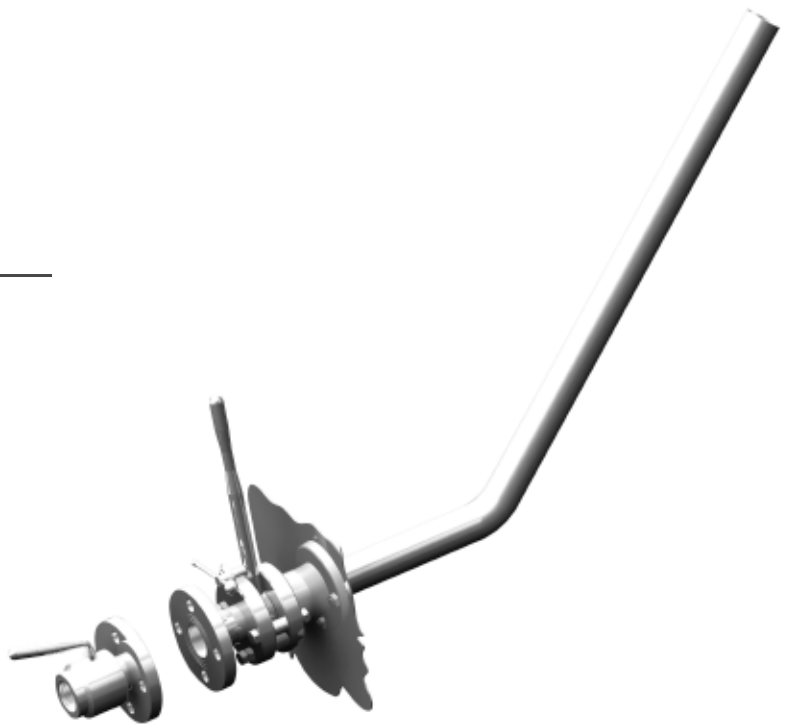

DECANTATORI
DECANTERS

CONDIZIONI GENERALI DI VENDITA

Riservate esclusivamente al mercato italiano

Art. 1 CONSEGNA MERCE

Salvo dove diversamente stabilito con il cliente, la spedizione del materiale viene effettuata esclusivamente franco fabbrica, a mezzo corriere indicato dal cliente. Tutti i rischi derivanti dal trasporto sono a carico del committente.

Art. 2 IMPORTO MINIMO DI FATTURAZIONE

Per importi mensili di fatturazione inferiori a Euro 200,00 netti verranno addebitati Euro 15,00 a titolo di rimborso parziale delle nostre spese amministrative.

Art. 3 RECLAMI

La presenza di difetti rilevabili subito attraverso un rapido e sommario esame del prodotto (danneggiamento del prodotto, ammanchi o consegna di prodotto diverso rispetto all'ordine, deve essere comunicata tempestivamente ed in forma scritta alla nostra sede entro il termine di 8 (otto) giorni dal giorno di ricevimento della merce. Eventuali difetti del prodotto rilevabili solo in fase di utilizzo devono essere comunicati in forma scritta alla Velo Acciai s.r.l. entro il termine di 8 (otto) giorni dalla scoperta del vizio. La resa del materiale deve essere preventivamente autorizzata da Velo acciai s.r.l. e la spedizione del reso dovrà essere effettuata in porto franco.

Art. 4 TERMINI DI CONSEGNA

Le date di consegna comunicate non sono tassative. Eventuali ritardi di consegna non danno nessun diritto al committente di annullare l'ordine, ne' di reclamare danni derivanti dal ritardo stesso. I tempi di consegna per gli ordini urgenti devono essere concordati direttamente con Velo acciai s.r.l. che si riserva la facoltà di accettarli. È facoltà di Velo acciai s.r.l. non evadere l'ordine e/o evaderlo totalmente o parzialmente, senza che possa essere avanzata alcuna rivalsa o richiesta danni.

Art. 5 IMBALLI E CONFEZIONI

Le spese di imballo sono comprese nel prezzo, fatta eccezione per imballi particolari che verranno addebitati al costo.

Art. 6 PREZZI

Il listino prezzi in vigore annulla il precedente. Nell'eventualità di modifiche al nostro listino prezzi e/o ai prezzi dei singoli articoli, le merci verranno spedite ai prezzi in vigore il giorno della consegna. Il listino prezzi e/o i prezzi dei singoli articoli possono essere variati anche senza preavviso, a seconda delle variazioni delle condizioni di mercato di innovazioni/modifiche tecniche apportate al prodotto. I prezzi si intendono franco nostra Fabbrica. I prezzi sono al netto di IVA.

Art. 7 PAGAMENTI

I pagamenti devono essere effettuati esclusivamente a Velo acciai s.r.l. alla condizioni concordate. Non si accettano, in alcun caso, trattenute o arrotondamenti. Nel caso di ritardo di pagamento, rispetto alle condizioni pattuite, Velo acciai s.r.l. si riserva il diritto di addebitare gli interessi al tasso corrente, e le spese accessorie, con decorrenza dal giorno successivo a quello convenuto per il pagamento. Gli sconti condizionati al pagamento già accreditati verranno riaddebitati.

Art. 8 GARANZIA

L'esercizio dell'azione di garanzia entro i termini di decadenza e di prescrizione previsti dalla legge comporterà l'unico addebito di Euro 10,00 (diritto fisso). La non corretta installazione, uso o manutenzione del prodotto farà cadere tale garanzia. Gli articoli dovranno essere resi franco nostra Fabbrica per verifiche ed accettazione. Tutti i dati e le indicazioni tecniche citati nei cataloghi e nel listino in vigore non sono impegnativi e potranno essere modificati senza preavviso allo scopo di migliorare qualitativamente i prodotti.

Art. 9 RESPONSABILITA'

Velo acciai s.r.l. è esonerata da ogni responsabilità ed obbligazione per incidenti che possono verificarsi a persone e cose, per o durante l'uso delle attrezzature, per causa e in dipendenza delle medesime.

Art. 10 FORO COMPETENTE

Per qualsiasi contestazione è competente il foro di Bassano del Grappa, Italia.

GENERAL SALES TERMS

Reserved exclusively for the foreign market

Art. 1 DELIVERY OF GOODS

Unless otherwise agreed with the customer the goods are only forwarded ex factory, by means of the carrier specified by the customer and, in any case, travel at the customer's risk and hazard.

Art. 2 MINIMUM INVOICE AMOUNT

Invoices for monthly amounts of less than Eur 200,00 (two thousand), Eur 15,00 shall be charged for partial refund or our administrative costs.

Art. 3 COMPLAINTS

Any complaint for shortages, errors or defects, noticed by a first exam of the goods, must be sent in writing to our Head office within 8 days of receiving the goods. Any defects of the product that is possible to notice only by using must be sent in writing to our Head office within 8 days from its discovering.

Art. 4 DELIVERY TERMS

The delivery dates are always approximate. Possible delays in delivery do not give the customer any right to cancel the order or to claim ensuing damages. Urgent cases are subject acceptance by the Firm. The Firm has the right not to execute it fully or partially, without any claims or claims for damage being made towards the Firm.

Art. 5 PACKS AND PACKAGING

Packaging costs are included in the price, excepted for special packing, which shall be charged at cost.

Art. 6 PRICES

The current price list cancels the previous price list. In the event of changes of our price list and/or individual articles, the goods should be forwarded at the price in force on the day of delivery. The price list and/or the prices of individual articles can be changed even without notice, according to the changes in market conditions or technical innovations/modifications made to the product. The prices are understood to be ex our Factory.

Art. 7 PAYMENTS

Payments must be made exclusively to Velo acciai s.r.l. at agreed conditions. Deductions or routing off shall in no case be accepted. In the event of late payment with respect to the agreed conditions, the Firm reserves the right to charge interest at the current rate and additional costs, starting from the day after that agreed on for payment. Discounts subject to payment already credited shall be re-charged.

Art. 8 WARRANTY

The warranty shall cover any defect due to material or manufacture procedure within validity and prescription terms fixed by the law, and, in this case, the only charge shall be of Eur 10,00. The guarantee will lapse in case of incorrect installation, operation or maintenance of the products. The article must be returned free to our Factory for checking and acceptance. All technical information, drawings, illustrations etc. are supplied for guidance only. The company reserves the right to amend any design or specification without prior notice.

Art. 9 RESPONSIBILITY

Velo acciai s.r.l. is relieved of all responsibility and obligations for any accident to persons and things that can occur due to or curing use of the equipment, or caused by and in connection with the equipment.

Art. 10 COMPETENT LOW COURT

These conditions of sales shall be governed by and construed with Italian law, and any disputes shall be settled by the low- court of Bassano del Grappa, Italy.

